1967 Centennial PERUVIAN

GEN

ALLEN COUNTY PUBLIC LIBRARY
3 1833 01758 6535

GC
978.202
P43PE,
1967

Digitized by the Internet Archive
in 2011 with funding from
E-Yearbook.com

http://www.archive.org/details/peruvian1967peru

1967 Centennial PERUVIAN

PERU STATE COLLEGE

Peru, Nebraska

Volume LIX

WILLIAM C. BOWEN, editor

MARY BUDLER, assoc. editor

C. JAMES KECK, advisor

A CENTURY OF SERVICE

A FORWARD LOOK...

A BACKWARD GLANCE

"As Peru State College launches her 1966-67 Centennial observance, our thoughts are turned backward by pride in the past and ahead by the welcome challenges of the future.

Viewed by itself, a Centennial observance means little, but in the context of the then, the now, and the future, it is significant. This celebration is a tribute to the past, a stimulant to the present, and a point of proud history to those who will replace us in the future.

In the following pages the growth of Peru State College has been traced...During this period, the college has become a recognized leader in education, providing students with a knowledge both enriching and practical. These students have gone forth prepared for the demands of private citizenship and public service, and they have fulfilled every expectation.

We have dealt briefly with the future, yet we feel the theme of our Centennial should focus on the future--a future of even greater contributions to society by Peru State College."

Dr. Neal S. Gomon, President
Peru State College

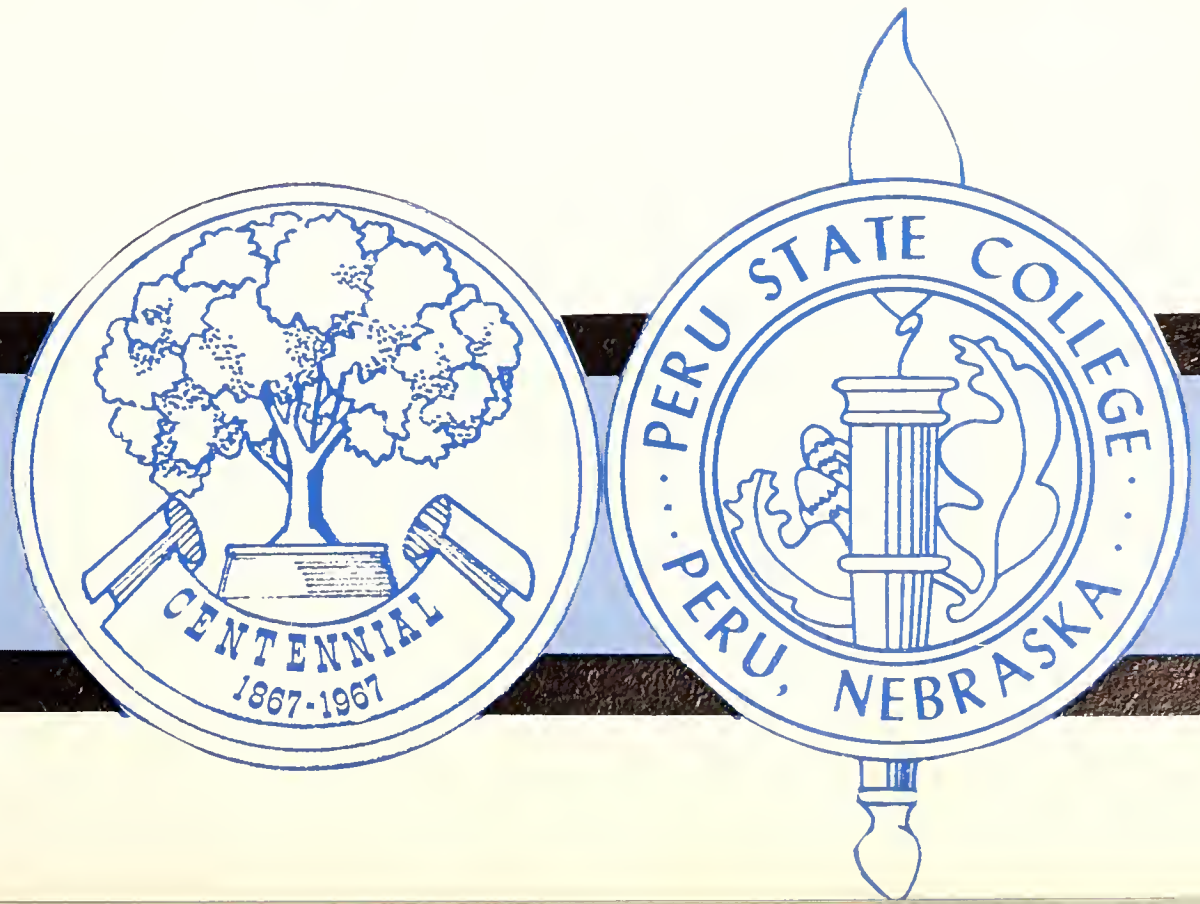

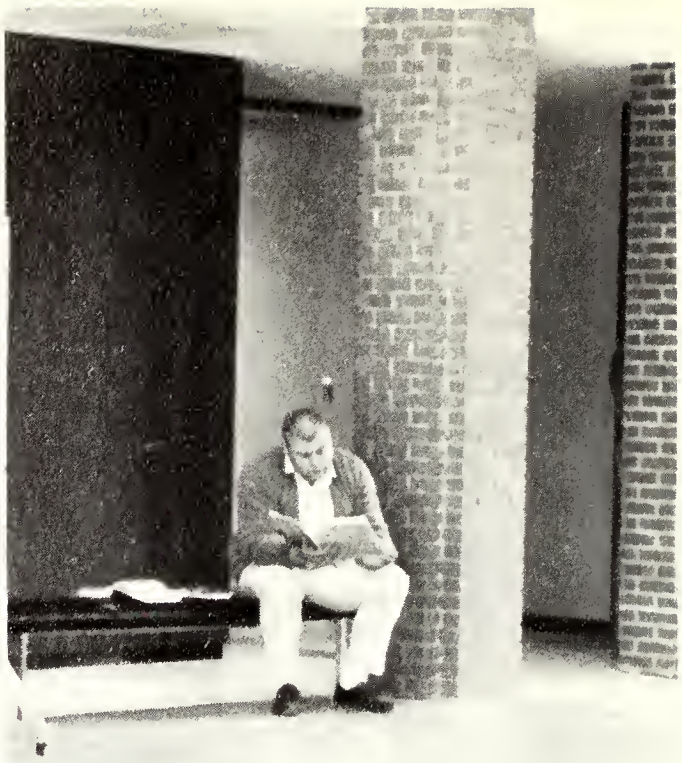

ADMINISTRATION

pg. 6

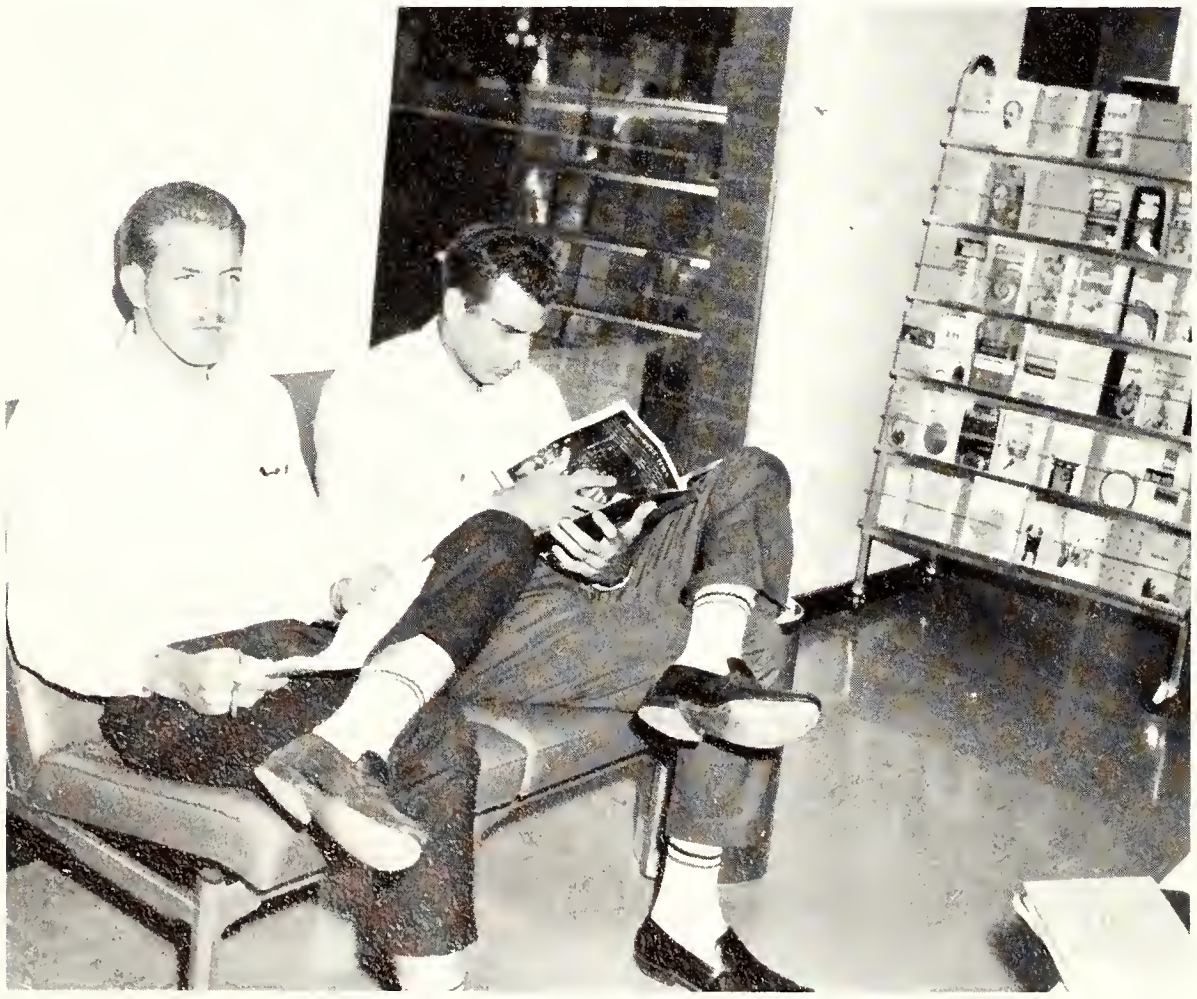

CAMPUS

STUDENTS

pg. 97

SPORTS

ORGANIZATIONS

pg. 66

LIFE

pg. 24

THE GOVERNING BOARD

The Board of Education of State Normal Schools consists of seven members, six of whom are appointed by the governor with the advice and consent of the legislature for a term of six years. The seventh member is the commissioner of education, serving ex-officio. Seated are: Mr. Bernard M. Spencer, Mr. James M. Knapp, and Dr. Gordon Shupe. Standing are : Mr. Henry I. Freed, Dr. Francis J. Brown, Dr. Floyd A. Miller, and Mr. James A. Lane.

CENTENNIAL

President Neal S. Gomon is in his 16th year as President of Peru State College. During his years as chief administrator he has sparked Peru State's growth and development. Dr. Gomon has not only sparked physical development of the college but also the interest and enrollment. This year Peru's enrollment has topped the previous high of 1,040 which was set in 1965.

ADMINISTRATION

Dr. Melvin, Dean of the College, has been on the Peru State staff since the 1956-57 school year.

Obtaining his Bachelor of Arts degree from Peru State, he went on to the University of Nebraska to obtain his Master's and Doctor's degrees.

Dean Melvin's enthusiasm and support of all campus activities is welcomed and appreciated by all.

1867 - 1967

GUY ROSENBERG
Dean of Students

JUANITA BRADLEY
Associate Dean of Students

F.H. LARSON
Registrar

DR. GALEN DODGE
Director of Guidance and Counseling

LARRY EBNER
Business Manager

DELBERT GAINES
Superintendent of Building and Grounds

DON CARLILE
Director of Special Services

EVAN S. VAN ZANT
Director of the Campus School

HAROLD JOHNSON
Director of Placement

ROBERT D. MOORE
Head, Division of Language Arts

DR. GEORGE SCHOTTENHAMEL
Head, Division of History and Social Science

DR. DARRELL WININGER
Head, Division of Education

DR. JOHN CHRIST
Head, Division of Science and Mathematics

DR. C. VERNON SIEGNER
Head, Division of Practical Arts

DR. FREDERIC FREEBURNE
Head, Division of Fine Arts

DR. ERVIN PITTS
Head, Division of Health and Physical Education

LAURINE ANDERSON
Assistant Librarian

ALMA ASHLEY
Associate Professor of Elementary Education

CLYDE BARRETT
Assistant Professor of English

ROSE BERNARD
Instructor of Education

ALBERT BRADY
Associate Professor of Biological Science

EDWARD G. CAMEALY
Associate Professor of Voice

LILLIAN CHRIST
Assistant Professor of Education

JERRY COX
Instructor of Business Education

GEORGE GEENEN
Assistant Librarian

GENEVIEVE GERGEN
Assistant Professor of Education

GLADYS GRUSH
Assistant Professor of Education

BOB HENRY
Assistant to Director of Special Services

DORTHY IVERSEN
Assistant Professor of Education

DEE JARVIS
Associate Professor of Industrial Arts

JAMES KECK
Instructor of English

LOUISE KREGEL
Assistant Professor of Home Economics

JAMES D. LEVITT
Associate Professor of English and Speech

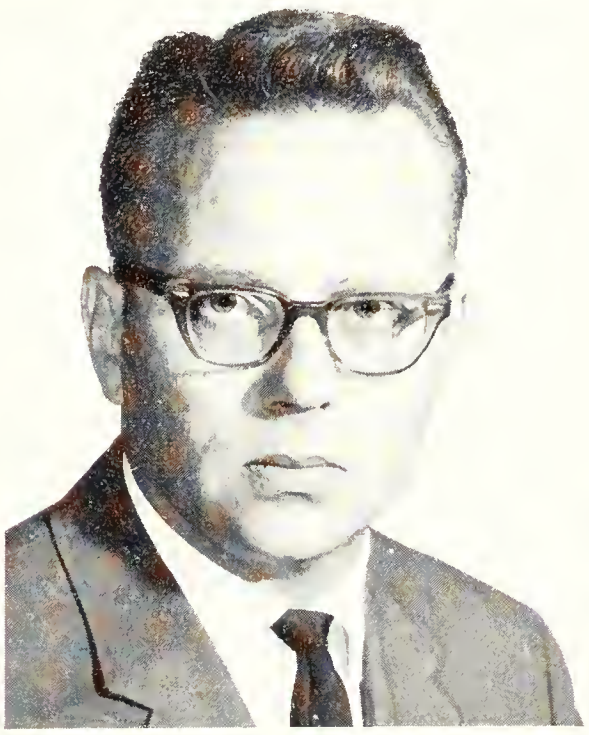

LYLE McKERCHER
Associate Professor of Mathematics

HOWARD E. MEYERS
Professor of Education

HANFORD MILLER
Associate Professor of Chemistry

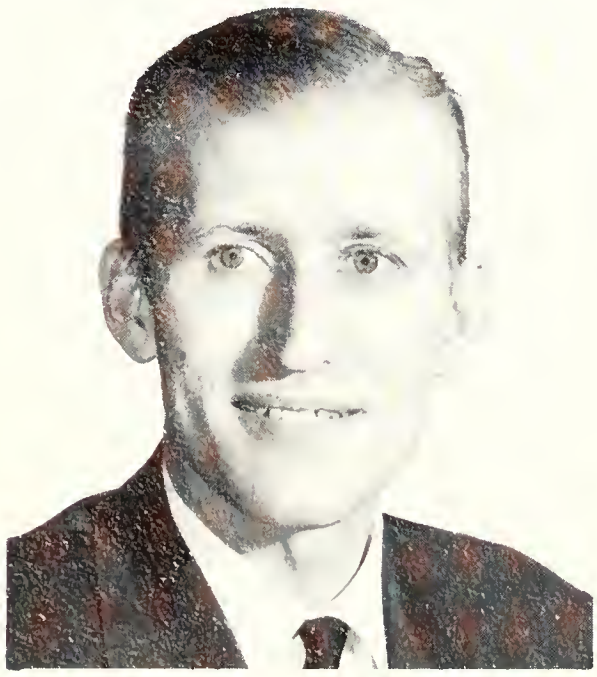

ELMER J. NEMEC
Instructor of German

W. A. VAN PELT
Assistant Professor of Sociology

WAYNE PRESSNALL
Instructor of Mathematics, Campus School

FAITH FRIEST
Campus School Librarian

SILAS SUMMERS
Assistant Professor of English

PAUL SORENSEN
Instructor of Social Studies and
Campus School Coach

MARYON ADAMS
Assistant Professor of Education

SCOTT WILLIAMS
Assistant Professor of Geography
and Social Science

ROBERT BOHLKEN
Instructor of English on leave of absence

RUTH ROUSE
Instructor of Social Science and
Campus School Guidance Director

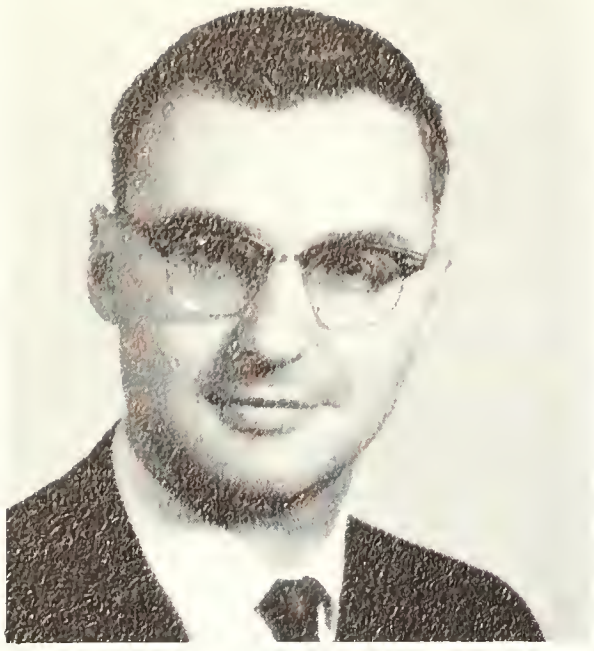

ERWIN SELLECK
Instructor of Physics

LYNN DOXON
Campus School Principal

JEROME STEMPER
Assistant Professor of
Physical Education

LYLE STROM
Assistant Professor of
Social Science

GORDON GAVIN
Instructor of Industrial Arts

LESTER RUSSELL
Assistant Professor of
Industrial Arts

LELAND SHERWOOD
Instructor of Art

ALAN SHIPLEY
Assistant Business Director

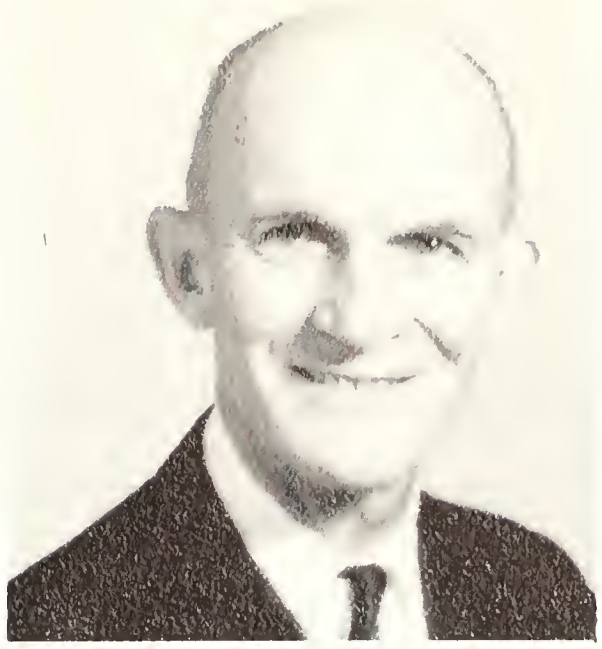

GILBERT WILSON
Associate Professor of
Instrumental Music

INA SPROUL
Assistant Professor of
Home Economics

JOE PELISEK
Assistant Professor of
Physical Education

JAMES PILKINGTON
Assistant Professor of Physical Education

JACK McINTIRE
Assistant Professor of
Physical Education

DIANE REGIER
Instructor of French

Seated together are: Arden Chapin, Special Services secretary; Anita Gaines, Dean Melvin's secretary; Judy Brown, Dr. Dodge's secretary; and Paula Rhodes, Mr. Van Zant's secretary.

The Registrar's clerical staff included: Lucy Majors, Jerry Brady, and Sherry Rains.

Jan Marks, Placement Office, poses with the staff of the Business Office; Pat Michal, Mildred Groff, Carol Ubben, and Eunice Groff.

Maryanna Gnade realizes how much work there is in President Gomon's office.

Ruby McAdams goes through grade reports as part of the semester routine in the Deans' office.

SERVICE TO FACULTY AND STUDENTS

Mrs. Ernest Longfellow
Delzell Hall

Mrs. Marie Beckley
Morgan Hall

Mrs. Marie Oestmann
Majors Hall

Mrs. Edward Camealy and Mrs. Elvis Meritt
Student Center

BEHIND THE CAMPUS ON THOUSAND

Left to right: E. Ramer, D.Gaines, E. Clausen, J.Standley, R. Eggert, R. Glather, C. Hammons, H. Patterson, P. Howe, E. Longfellow, A. Kuhlman, R. Allgood, O. Gieseck, D. Henne.

Mrs. Clara Boatman, R.N.
College Nurse

SCENES THE OF ONE OAKS

LIFE ON THE CAMPUS

CENTENNIAL
1867-1967

PERU STATE COLLEGE
PERU, NEBRASKA

CENTENNIAL CONVOS

Dr. Robert N. Manley relives the history of Nebraska through slides and songs.

To kick off Peru's birthday celebration, Dr. James Perdue spoke at an evening convocation and Dr. Robert Manley spoke at the Nebraskaland convocation.

October's special events were centered around the Centennial Homecoming celebration. The first convocation of the month was presented by the world-famous Russian Don Cossack Dancers. On the following day Dr. Ross Russell addressed a homecoming convocation.

November's centennial events included an assembly reviewing Peru's proud past. The Thanksgiving convocation was presented by Rev. Ben Duerfeldt.

Spotlighting the folk heritage of Nebraska were the Dana College folk singers and dancers. Another folk heritage highlight was presented by Dr. E. C. Beck.

All school convocations, many of which were open to the public, were made possible by the Centennial Committee. The Committee included: Dr. Neal S. Gomon, Mr. Silas Summers, Miss Gladys Grush, Mr. Don Carlile, Mr. Bob Henry, Tom Rosengren, and Beth Ann Terwilleger.

Dr. Wayne Reed, former president of Peru State, receives Peru's highest award.

Professors Emeritus George Rath, L. B. Mathews and A. V. Larson with Dr. Reed.

FEATURE ENTERTAINERS. . .

The student body enjoys a fantastic performance of the Don Cossack Chorus.

Organized in Prague, Czechoslovakia, by its founder and present director, Nicholas Krostrukoff, the Don Cossack Chorus have toured on all six continents and appeared in 65 countries. Recently the Platoff Chorus gave its 8000th concert.

The membership of the Chorus consists of the best vocal talent and dancers coming from the White Russian emigres who fought Communism in Russia. They have presented many hundreds of concerts for the U.S.O. in this country and in the Far East. Also, they have performed almost a hundred concerts for War Bond Drives and in Veteran's Hospitals. All members of the organization are now American citizens.

In the 1967-68 season, the Don Cossack Chorus will be celebrating its twenty-eighth anniversary. The New York Times states that, "they still stand among the best choral group to be heard in our concert halls."

STATESMEN. . . CLERGY. . .

Dr. Ross Russell, a 1941 Peru State graduate, receives the Distinguished Service Award.

Reverend Ben Duerfeldt, another former Peruvian, is guest speaker at the centennial convocation entitled "Thanksgiving Meditation." Rev. Duerfelt's inspiring message is based on King David's prayer of thanksgiving; and his reminiscings and philosophies on gratitude are very stirring. Mr. R. T. Benford, Professor Emeritus in Piano and Organ and former instructor of Duerfeldt, presents the Nebraska Centennial Plaque.

Ted Sorensen, former presidential aide to John F. Kennedy, speaks to the student body on the legacy Kennedy left us.

Dr. James E. Perdue, former Peruvian, receives Peru's highest distinction award.

TEACHERS. . .

Dr. E. C. Beck, former PSC graduate and faculty member, captures the audience with his folk humor and wit.

Dr. Gomon and Dr. Beck pose with Gloria Bean, E. C. Beck Scholarship winner, and John Bstandig, accompanist.

MUSICIANS . . .

Professor Marion Marsh Brown spoke at Peru's convocation on Nebraska literature.

Peru students had the honor of hearing pianist Theodore Ullman at a memorable concert.

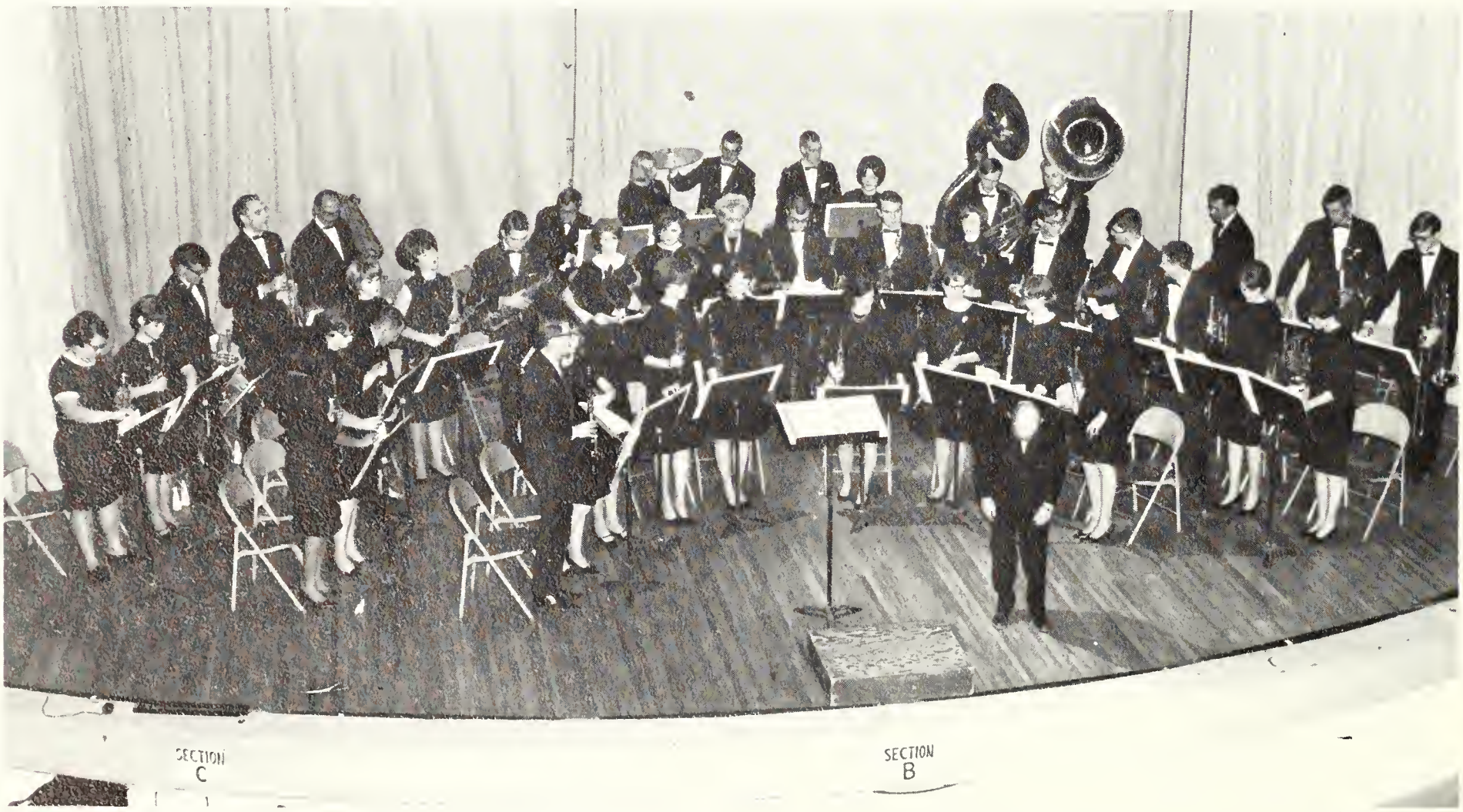

The Peru State Orchestra presented a lively concert before the Peru student body. Professor Gilbert Wilson conducted the musical presentation.

AND STUDENTS

Dr. Robert Moore was the speaker at the annual Honor's Convocations.

Dr. Gomon congratulates Rodger Bassett on being top scholar at Peru.

Dr. Nichols, Head of the Physics Department at the University of California at Berkeley, spoke on heart disease.

John Hlavacek, KMTV news reporter in Viet Nam, spoke at Peru convocation.

1966-67

RON KROLL

CAROL HENDERSON

Eleven seniors at Peru State College were named to Who's Who Among Students in American Universities and Colleges for the 1966-67 academic year, according to Guy Rosenberg, Dean of Students and Chairman of the Selection Committee. All eleven were May candidates for graduation.

Son of Mr. and Mrs. Kenneth Kroll, Ron Kroll is a 1963 graduate of Steinauer High School and a business major. Presently serving as president of the S. G. A., Ron is a member of Phi Beta Lambda and the Blue Devils. A member of the P-Club, Ron was on the basketball squad his freshman and sophomore years. He was vice-president of his sophomore class and residence hall counselor.

Miss Carol Henderson, daughter of Mr. and Mrs. William Henderson is a 1964 graduate of Brock High School. A major in home economics, Carol has been active in the Home Economics Club, a member of Kappa Delta Pi, national education honorary, and P.S.E.A. She has held two Peru Achievement Foundation Scholarships.

Miss Nancy Jarvis, daughter of Mr. and Mrs. D. V. Jarvis of Peru, is a 1963 graduate of Peru Prep. An English and library science major, Miss Jarvis has been a member of the Foreign Language Club, College Chorus, Peruvian staff, Kappa Delta Pi, Sigma Tau Delta, and Alpha Mu Gamma.

NANCY JARVIS

Miss Nebraskaland, Miss Pat Knippelmier is the daughter of Mr. and Mrs. Rudolph Knippelmier of Auburn. A 1963 graduate of Johnson High School, Pat is an elementary education major. She is a member of Kappa Delta Pi. During her collegiate career, Pat has

PAT KNIPPELMIER

BOBBIE SHAFFER

NANCY VANDERBEEK

WHO'S WHO

been a member of the College Band, M.E.N.C., White Angels, and a Homecoming, May Fete and Valentine attendant.

Mrs. Bobbie Shaffer, wife of Ralph Shaffer, is the daughter of Mr. and Mrs. Gordon Armstrong of Nebraska City. A 1963 graduate of Nebraska City High School, Bobbie received a Morton House Kitchen scholarship. A member of the Home Economics Club, she has been active in P.S.E.A., served on the staff of the Peruvian and the Pedagogian.

Miss Nancy Vanderbeek, daughter of Mr. and Mrs. G.M. Vanderbeek, Adams, is a 1964 graduate of Panama High School. Active in P.S.E.A. and a member of College Chorus, she served as treasurer of her freshman class. She has received two Peru Achievement Foundation scholarships.

Mrs. Mary Ellen Oestmann, wife of Carl Oestmann and daughter of Mr. and Mrs. Gilbert Wilson of Peru, is a music major. Active in the band, Mary has served as both oboeist and majorette. An M.E.N.C. member, Mary holds a state M.E.N.C. scholarship. The Oestmanns have two sons, Douglas, 5, and John, 3.

Daughter of Mr. and Mrs. Martin Rademacher, Connie was graduated from Johnson High School in 1963. A home economics major, she has been active in the Home Economics Club and Kappa Delta Pi. She has served on the council of Morgan Hall.

Miss Nancy Larson, daughter of Mr. and Mrs. Nels Larson, Villisca, Iowa, is an elementary education major. A transfer from Clarinda (Iowa) Junior College, Nancy has been an officer of Kappa Delta Pi, and was a delegate to the National Convention in Houston last year. Miss Larson is also Vice President of P.S.E.A.

Rodger Bassett, son of Mr. and Mrs. Allen Bassett, is a 1962 graduate of Syracuse High School. A major in history and German, Rodger has held membership in the Foreign Language Club, Peru Historical Society, Phi Alpha Theta and Alpha Mu Gamma.

Past president of S.G.A., Bill Rinne is the son of Mr. and Mrs. Norman Rinne, Burchard. A 1963 graduate of Steinauer High School, Bill has lettered two years in basketball and cross country. A biology major, Bill has served as vice-president of Majors Hall and his sophomore class.

MARY OESTMANN

CONNIE RADEMACHER

BILL RINNE

NANCY LARSON

RODGER BASSETT

RESIDENCE HALLS

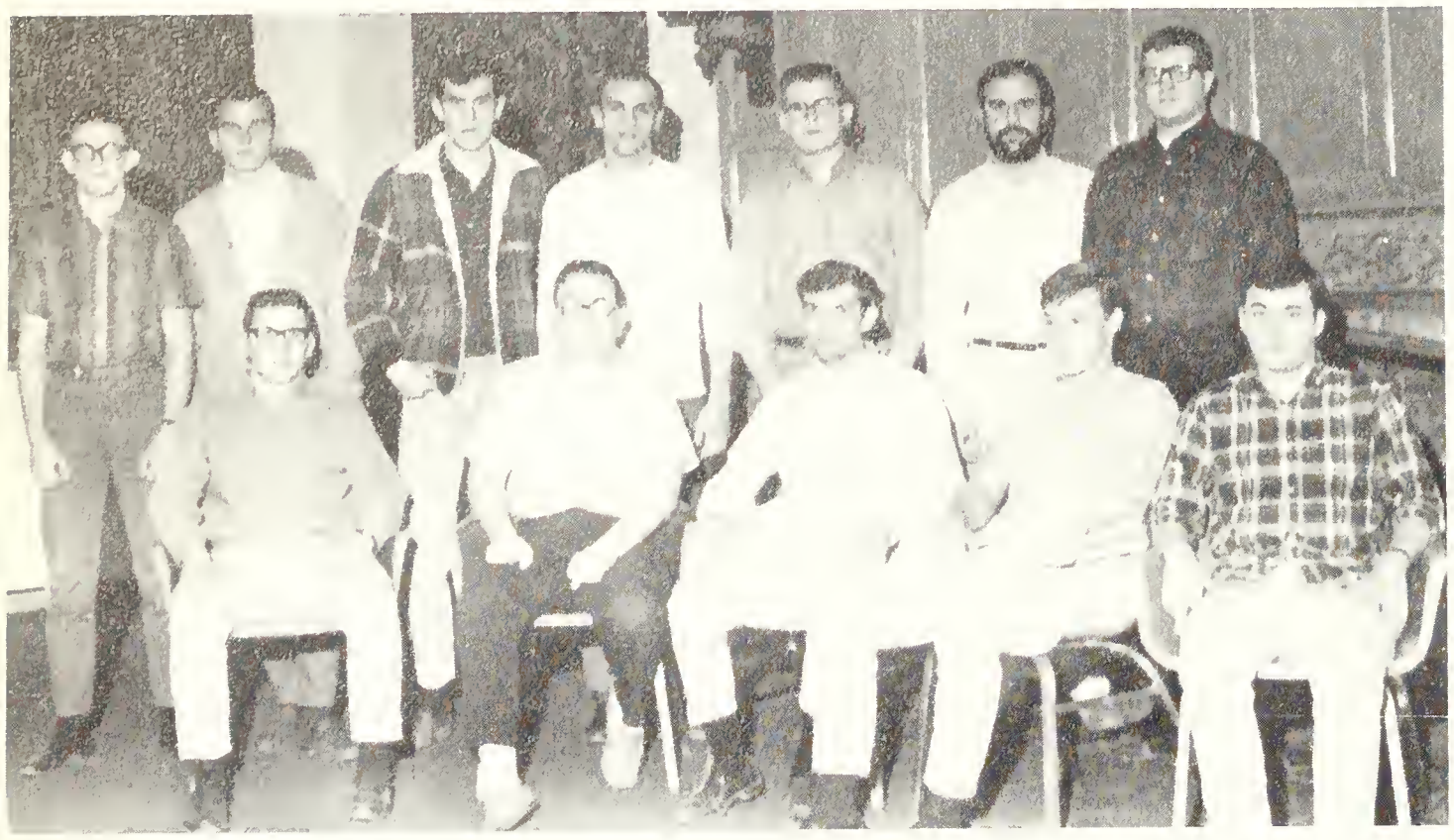

The Dormitory Council of Delzell Hall has been given the responsibility of making and enforcing the rules by which the residents of the hall must live. The 1966-67 Dormitory Council of Delzell Hall includes the following: standing, Sam Smith, Erik Foged, Bill Bowen, Al Sherwood, Lawrence Adam, Richard Duponcheel, Ronald McCoy; seated, Roger Nuejahr, Charles Bowman, Ken Stoner, Larry Skrdla, and Jack Gaines.

Officers of the Morgan Hall Dorm Council are: Pres. Nancy Muse, V. Pres. Gloria Jackson, and Sec.-Treas. Janice Johnson. Other members of the Council are: Joanie Sprieck, Mary Lu Hicks, Rogine Bang, Janis Walford, Ginnie Mullen, Jan Harbour, Jolene Piper, Pat Thompson, Darla Obbink, Carolyn Price, Donita Speckmann, and Jody Meyer.

The wing counselors are appointed by Mrs. Beckley to maintain peace and quiet in the halls. They also bring new ideas and suggestions before the Council and help them decide how the dorm's money shall be spent.

Each year the Council sponsors a Christmas Party for the dorm girls at which time they present Mrs. Beckley with a gift. The Council also selects representatives to attend a dorm convention in Kearney.

The Dormitory Council of Majors Hall, the newest residence hall, on the Peru State College campus, include the following men: back, Paul Horel, Dave Kramer, Tim Gilligan, Daryl Wolken, Ron Kroll, Bob Gates, Mike Wallis; front, Don Wassom, David Snyder, Tom Woolsey, Dennis Dickie, Larry Sheehan, Harlan Glathar, Bill Racine.

Life in both men's residence halls offers a variety of pastimes. Many of the boys enjoy spending their leisure time watching a good movie or talking with friends. The home-away-from-home atmosphere offers an opportunity to discover what it is like to live independently.

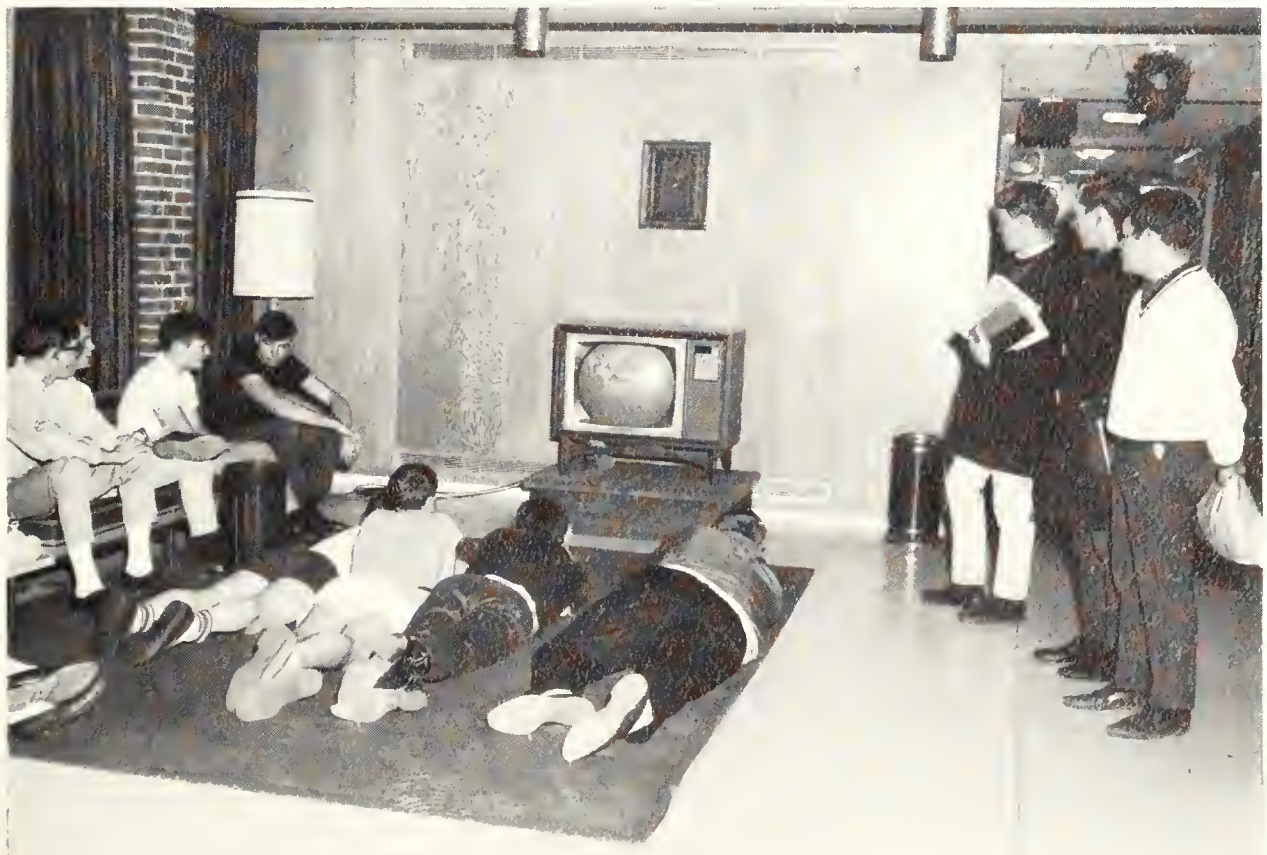

The Student Center provides for the needs of the students at Peru. The facilities provided are a Bobcat Book Store, Bob Inn, cafeteria, and game room. The book store sells miscellaneous articles to keep the students well supplied. A hungry stomach can find satisfaction in the soft drinks and sandwiches sold in the Bob Inn. The cafeteria serves three meals a day to the residents of the three dorms. Snooker, pool, and table tennis can be played in the game room.

Students like to refresh with a Coke between classes in the Bob Inn.

The lounge is a place where a person can rest and talk over daily events.

STUDENT CENTER

The Student Center is a place to talk things over and relax.

"EVERY DANGED 100 YEARS"

Every Danged Hundred Years" was the theme for the centennial variety show. The evening was launched by the distribution of "free souvenir programs."

The first onstage act on the program was the traditional frosh kickline. The kickline consisted of sixteen freshman girls performing an Indian dance. The girls were Judy Baker, Marliss Cramer, Bonnie Crook, Jan Dorrance, Donna Farson, Cathy Grundmann, Danna Henry, Glenrose Jackson, Linda Knippelmeyer, Nancy Krakowski, Jody Meyer, Karen Miller, Kathy Reed, Lynda Shanahan, and Dianne Witty.

Next, John Bstandig played a piano medley. He was followed by Bob Beran's pantomime.

Accompanying himself on the guitar, Richard Warkins sang two folk ballads.

Throughout the show, Jim Guilliatt intermittently appeared in hill country clothes with little bits of historical knowledge for the audience.

Mr. Elmer Nemec and Marie Ballue offered a comedy as two touring Hungarian musicians called the River Boatmates. Shirley Pratt demonstrated two outstanding baton twirling routines.

Bob Lierz and Bill Anderson appeared as The Brothers None with a thoroughly entertaining comedy routine. Gloria Dasher performed a lively tap dance.

Miss Frieda Rowoldt, in a "foxy Santa" costume, gave a riotous rendition of "The Little Red Fox." Next, Seven Plus One and Mary Lu sang two selections.

The show closed on a lively note. The Nightwatchmen, a Peruvian combo, played two songs plus "Nightwatchmen," their own theme song.

Thus ended the annual variety show; and Peru may have to wait another "danged hundrid years" for its equal.

Each year at Peru State College several freshman girls who have had previous experience as high school cheerleaders volunteer to represent their class in the freshman kickline at the fall variety show. Composing this year's kickline were the following: standing, Linda Knippelmeir, Glenrose Jackson, Danna Henry, Marliss Cramer, Jan Dorrance, Diane Witty, Cathy Grundmann, Linda Knippelmeyer, Donna Farson; kneeling, Nancy Krakowski, Judy Baker, Kathy Reed, Lynda Shanahan, Bonnie Crook, Karen Miller, and Jody Meyer.

The show was produced by Charles Williams, staging, James Levitt, director, and Patty Bindrum, choreographer.

FALL VARIETY SHOW

CENTENNIAL HOMECOMING

Centennial Homecoming Queen Ceci Evangelist of Newark, N. Y., is seated at her throne during the traditional Homecoming dance. Queen Ceci's escort was Rick Connole. This reign included the Homecoming halftime, the dance, and all the varied and delightful events of Peru's Centennial Homecoming celebration. Throughout the Homecoming festivities, Ceci's charm captivated all Peruvians. Her reign during Peru State's Centennial Homecoming will be remembered as one of the finest.

Five candidates were chosen for the 1966 Centennial Homecoming Queen. The queen, Ceci Evangelist, was chosen from five finalists; standing left to right are Pat Knippelmier, Auburn, Nebraska; Nancy Guilliat, Auburn, Nebraska; Queen Ceci, Newark, N.Y.; Mary Mowry, Beatrice, Nebraska; and Joanie Sprieck, Louisville, Nebraska. These candidates were honored at the game along with Queen Ceci while making their appearance on the field at halftime. They were also present at the Homecoming Dance held that evening.

During half-time ceremonies President Gomon presented the traditional spray of red roses to the 1966 Centennial Homecoming Queen --Miss Ceci Evangelist.

HASTINGS VS. PERU

Peru State Centennial Homecoming was brightened as the Bobcats scored with 25 seconds left in the first half to go ahead of Hastings College 7-6. Although the Bobcats went on to lose the game, their timely touchdown assured a joyful homecoming ceremony.

The Peru State band, under the direction of Mr. Gilbert Wilson, marched onto the field to begin the halftime performance. After executing several maneuvers, they formed the background for the presentation of the halftime activities. The crowning of the 1966 homecoming queen, Ceci Evangelist, was highlighted by the appearance of the former queens and the parents of the queen. The queen was also presented with a bouquet of red roses by President Gomon. The Homecoming day was capped by a dance honoring Queen Ceci.

This year's Homecoming festivites were enhanced by the presence of some of Peru State's past Homecoming Queens. Those queens attending were: Mrs. Margery Kinsey Wallace (1940), Lincoln; Mrs. Elvera Schacht Juilfs (1940), Miami, Florida; Mrs. Ferne Peterson Mailey (1941), Indianapolis, Indiana; Mrs. Virgie Johnson Shaw (1942), Coral Gables, Florida; Mrs. Glendora Galloway Rohrs (1943), Fremont; Mrs. Maxine Blinde Haack (1944), Johnson; Mrs. Cody Anderson Linder (1945), Lincoln; Mrs. Doris Wagner Vrtiska (1946), Table Rock; Mrs. Ruth Walker Howe (1948), Fort Smith, Arkansas; Mrs. Jean Ruyle Rottman (1958), Fayetteville, Arkansas; Mrs. Lee Christen Dostal (1960), Omaha; Mrs. Mary Lewellyn Noell (1962), Dow City, Iowa; Mrs. Jan Beemer Demott (1963), Platteville, Colorado; Miss Pat Wheatley (1964), Omaha; Mrs. Marilyn Masters Yopp (1965), Menlo, Iowa; and Miss Ceci Evangelist (1966), Newark, New York.

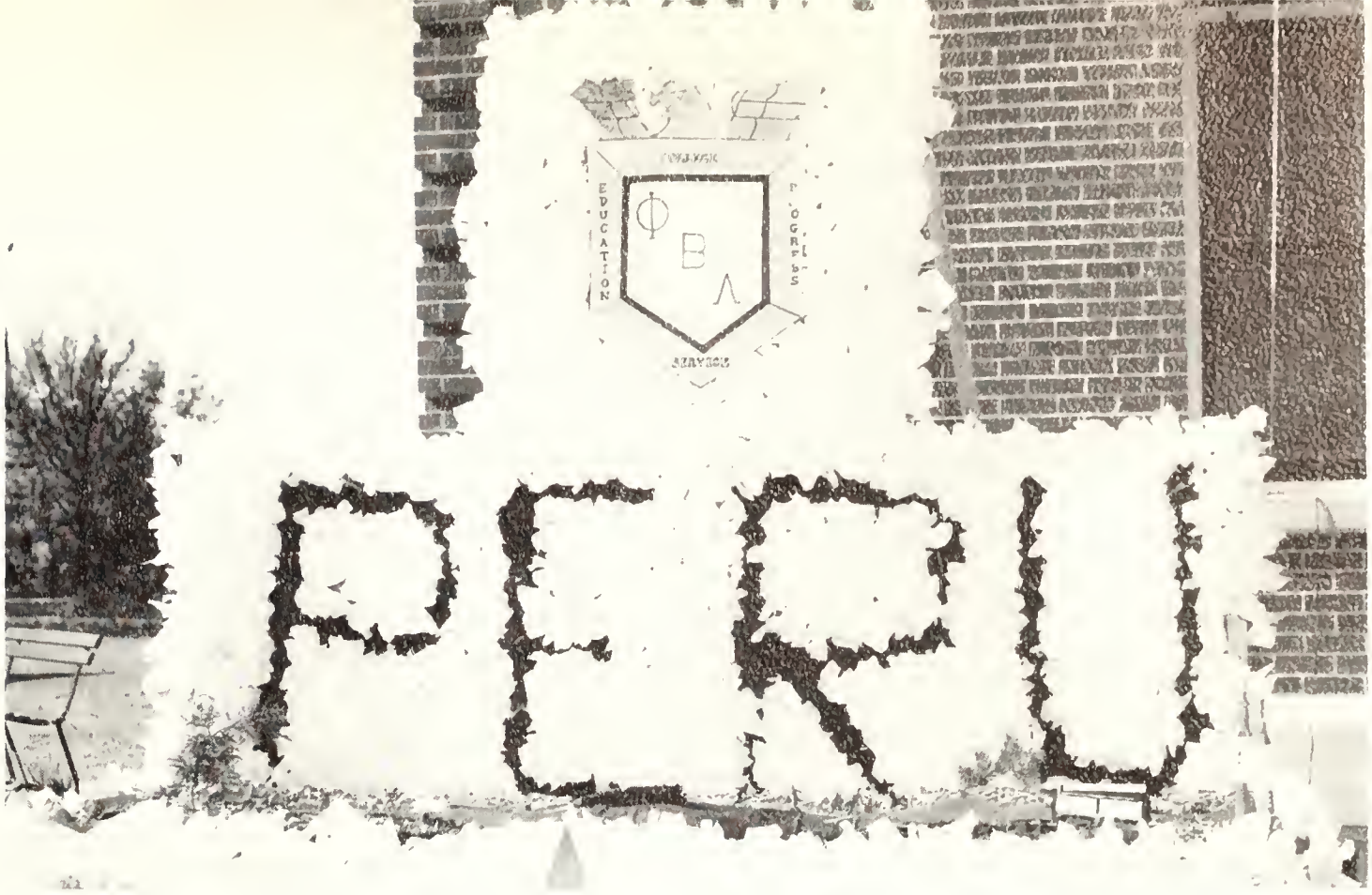

The organizations took an active part in the Homecoming displays this year. There were twelve displays in all. The displays were judged by five people, Mrs. Sara Fairbanks, and Mr. Dick Wilson from Auburn, Mr. Hanford Miller, Mr. Don Wilson, and Mr. Edward Camealy from the campus. The organizations had to follow two themes in making their displays, "This Hundred Years and The Future," and "Victory." They were judged according to their originality, quantity, quality, interest appeal, and how much of either theme was used. The winners were chosen on a point system of one to ten on how well they observed each of the five regulations.

Phi Beta Lambda captured the Grand Prize of $50 for its Homecoming display on progress since the covered wagon. The theme was carried out by the use of toys each representing a part of our nation's proud past. The theme was further supported by a recording of the sound track "With Their Eyes On The Stars." The display showed us that we as a nation and as a school have many pleasant memories of the past, but we can not always live in the past but must look to the future and keep our eyes on the stars.

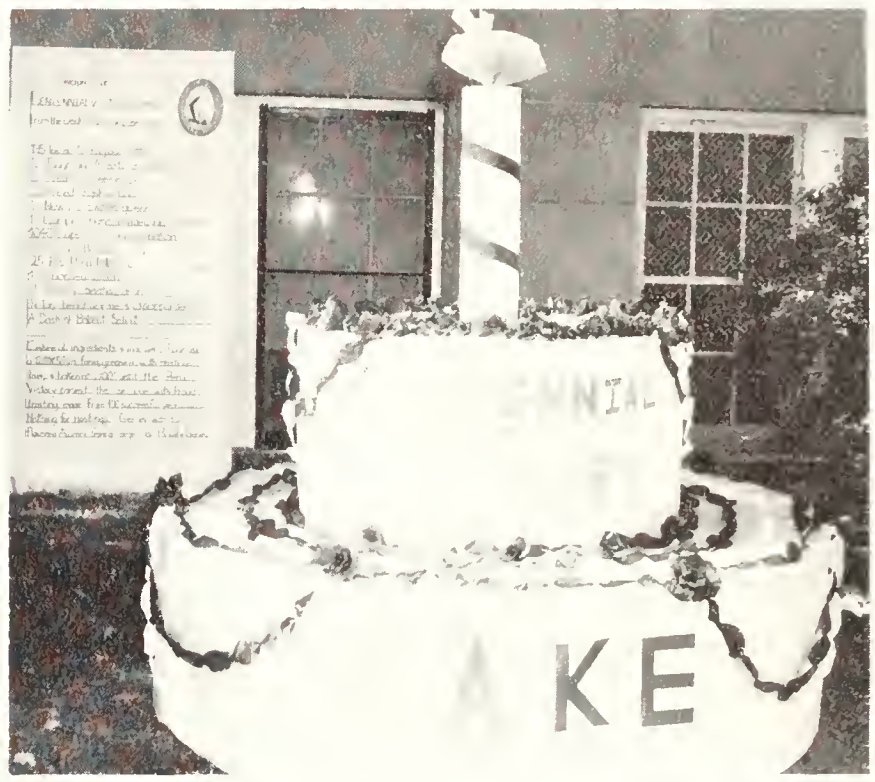

First place went to the Home Ec. Club for its display which depicted the Centennial theme and that of Victory. Their recipe for a "Centennial Victory Cake" was fitting for both occasions.

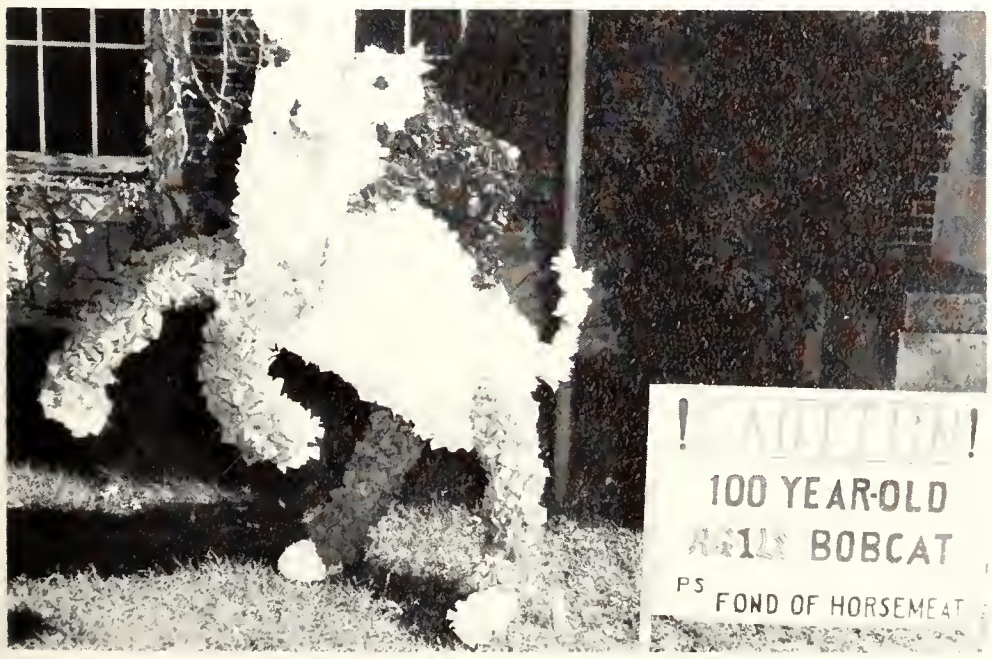

The "100-year-old-Bobcat" captured Tri-Beta second place. Featuring the 100-year-old Bobcat who is fond of horsemeat. They received $15 and a trophy for their efforts.

"Peru State College--Serving State and Nation Since 1867" was the theme of the Industrial Arts Club's display. They took third place consisting of a trophy and $10.

A stage, actors, and imagination are all one needs for a stimulating evening if the words and ideas are provided by a great American poet who had his finger on the pulse of an American small town. Professor R.D. Moore proved this Homecoming evening in the Peru Auditorium by presenting four talented people in Spoon River Anthology before an appreciative audience. The play was a real success thanks to the fine play cast and the stage help, directed by Robert D. Moore. These included Joanie Sprieck, Mel Hester, Mike Toscano, Don Dodge, Joan Bretthorst, Diane Morrison. Credit also goes to stage help Mary Anna Gnade, Chic Williams, Jim Butts, Steve Mason, Mr. Gilbert Wilson, Cast No. 2 consists of Danna Henry, Robert Beran, David Kramer, Lynda Shanahan.

The cast of "Spoon River Anthology" brought a month's rehearsal labors to a triumphant end Homecoming night with its presentation in the college auditorium. Here, Director R.D. Moore is shown relaxing with singers Joanie Sprieck and Mel Hester, and cast members Mike Toscano, Don Dodge, Joan Bretthorst, and Diane Morrison after dress rehearsal. This play cast worked very hard during rehearsals, which accounted for the play's success.

SPOON RIVER ANTHOLOGY

During half-time ceremonies, five girls and hundreds of spectators held their breath to see who the lucky 1966 Homecoming Queen would be. As President Gomon presented the traditional red roses and crown to Ceci Evangelist, the applause that arose from the crowd was proof enough that she was elected by vote of the majority. Adding to the happiness of Queen Ceci was the presence of her parents, Mr. and Mrs. Eugene Evangelist of Newark, New York. Attending the new queen were Nancy Guilliatt, Joanie Spriek, Pat Knippelmier, and Mary Mowry.

Again that evening at the Homecoming Dance, Ceci was crowned--this time by her father.

The gym was beautifully decorated in the Centennial colors--blue, yellow and white. Also adding to the atmosphere was Joe Wild's Dance Band.

In honor of the 100th birthday of Peru State College, homecoming queens from previous years were honored guests at the Centennial Homecoming. Following the homecoming game the residents of Eliza Morgan Hall held a tea and reception in honor of the past homecoming queens. The Student Wives served coffee and cookies provided by the Student Union. A tour of the dormitory allowed the past queens to see the various changes since they lived on campus.

The past queens attending were: Mrs. Margery Kinsey Wallace (1940), Mrs. Elvera Schacht Juilfs (1940), Mrs. Ferne Peterson Mailey (1941), Mrs. Virgile Johnson Shaw (1942), Mrs. Glendora Galloway Rohrs (1943), Mrs. Maxine Blinde Haack (1944), Mrs. Cody Anderson Linder (1945), Mrs. Doris Wagner Vrtiska (1946), Mrs. Ruth Walker (1948), Mrs. Jean Ruyle Rottman (1958), Mrs. Lee Christen Dostal (1960), Mrs. Mary Lewellyn Noell (1962), Mrs. Jan Beemer Demott (1963), Miss Pat Wheatley (1964), Mrs. Marilyn Masters Yopp (1965), and Miss Ceci Evangelist (1966).

ONCE EVERY CENTURY

The Centennial Homecoming Queen candidates and their escorts are from left to right: Ceci Evangelist, Rick Connole, Nancy Guilliatt, Dennis Kennedy, Pat Knippelmier, Bill Daigle, Mary Mowry, Bill Sarraillon, Joanie Sprieck, Dennis Dietrich. To accent the historical aspect of this year's ceremony, the escorts all sported beards.

DINNERS, TEAS AND

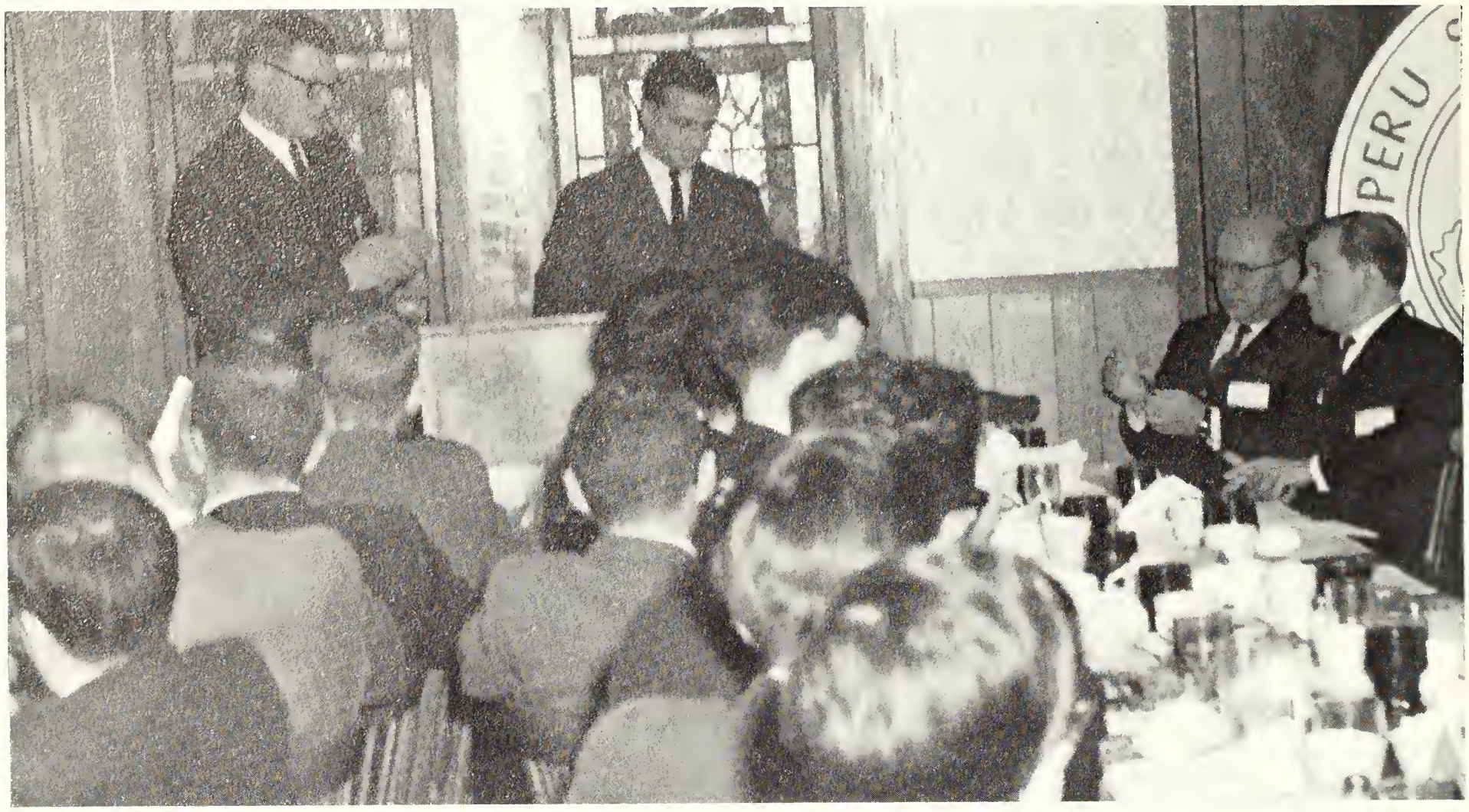

The Mu Epsilon Nu national charter dinner was held December 8, 1966. The president of Peru's new Delta chapter, Gary Viterise, is introducted by Jerry Stromer, national president.

The historical aspect of the Peru Centennial was accented by this display of frontier cookery.

In contrast to the Centennial theme, an example of the modern way is presented by Connie Rademacher and Ginnie Mullen.

BANQUETS

Several banquets were held during Peru State's Centennial year. Honored were former Peru State College students who have achieved greatness since their graduation from this institution. Those honored include Dr. Russell, a process supervisor, Du Pont Company, Chattanooga, Tennessee; Wayne O. Reed, former President of Peru State College; The Rev. Ben Duerfeldt, professor at Emporia State College. Many former Peru grads attended these reunions and met many old acquaintances.

COLLEGE DANCES

"Jackie, you really dance divinely," says Jim Guilliatt.

"Hey, girl with the red dress on," sang the fabulous Rumbles at the dance sponsored by Majors Hall.

The Fortes played for the Halloween Dance which was sponsored by the Freshman class.

VALENTINE ROYALTY

King Bill Rinne, a senior from Burchard, and Queen Lola Morrissy, a sophomore from Peru, reigned as Sweetheart Royalty on St. Valentine's Day.

The coronation of Miss Lola Morrissy and Bill Rinne as Queen and King climaxed the traditional February 14th Sweetheart Dance. Attendants were Miss Mary McVicker and John Bohaty, Miss Marian Nelson and Dean Cain, Miss Arlene Moss and George Evangelist, and Miss Joanie Sprieck and Mike Guilliatt.

The dance, co-sponsored by the sophomore class and the Student Center Board, was held in the Student Center. Cupids and hearts adorning the curtains added to the Valentine atmosphere. The thrones were set off by red and white streamers and large hearts.

Chaperones for the affair were Mr. and Mrs. Clyde Barrett, Mr. and Mrs. John Clark, Mr. and Mrs. James Pilkington, and Mr. and Mrs. Hanford Miller.

The royal couple is flanked by the attendants, from the left, Joanie Sprieck, Mike Guilliatt, Arlene Moss, George Evangelist, Marian Nelson, Dean Cain, Mary McVicker, and John Bohaty.

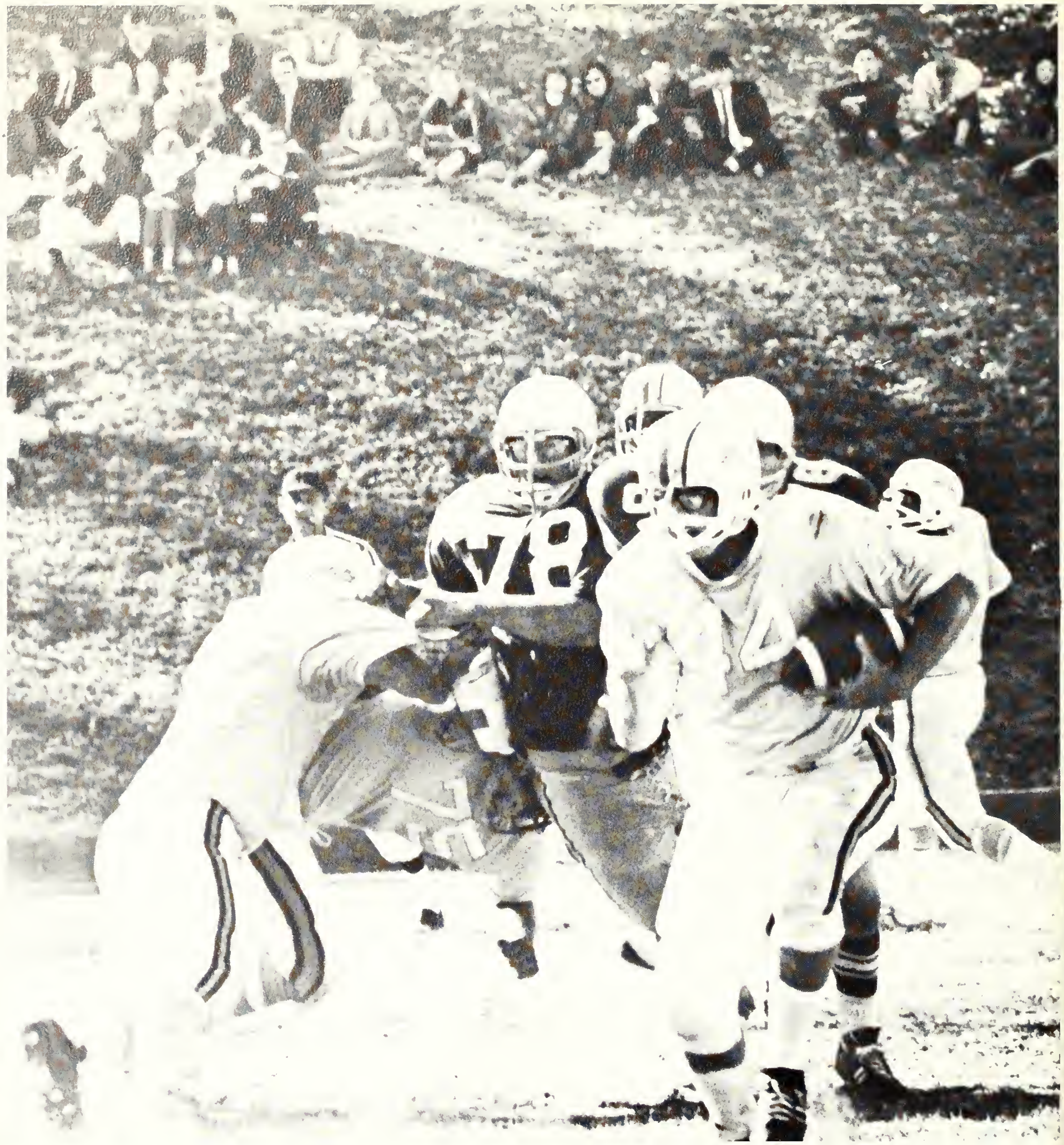

1966-67 SPORTS

A HERITAGE OF EXCELLENCE

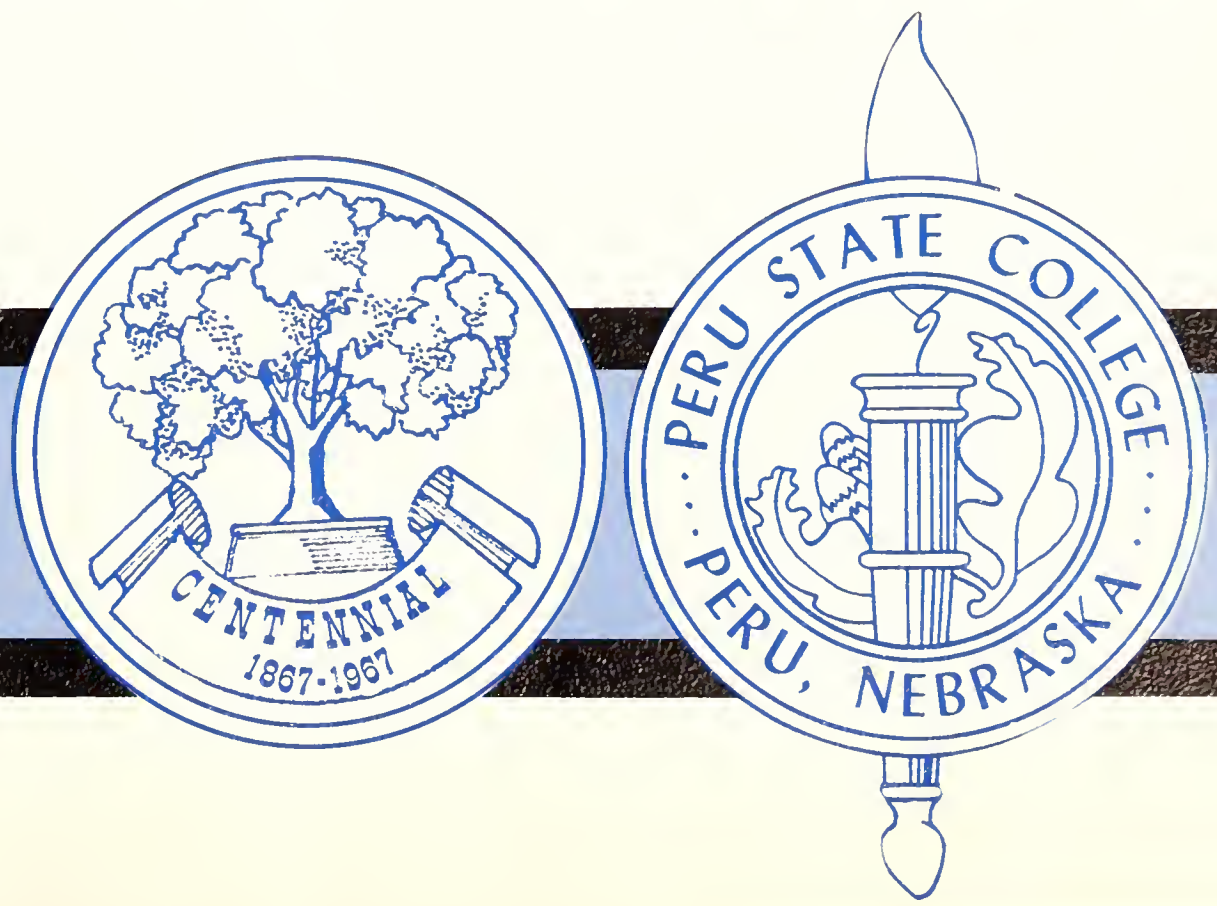

Mr. Jerome Stemper, faculty coach and sponsor of the campus intramural program, looks over the final standings for the season.

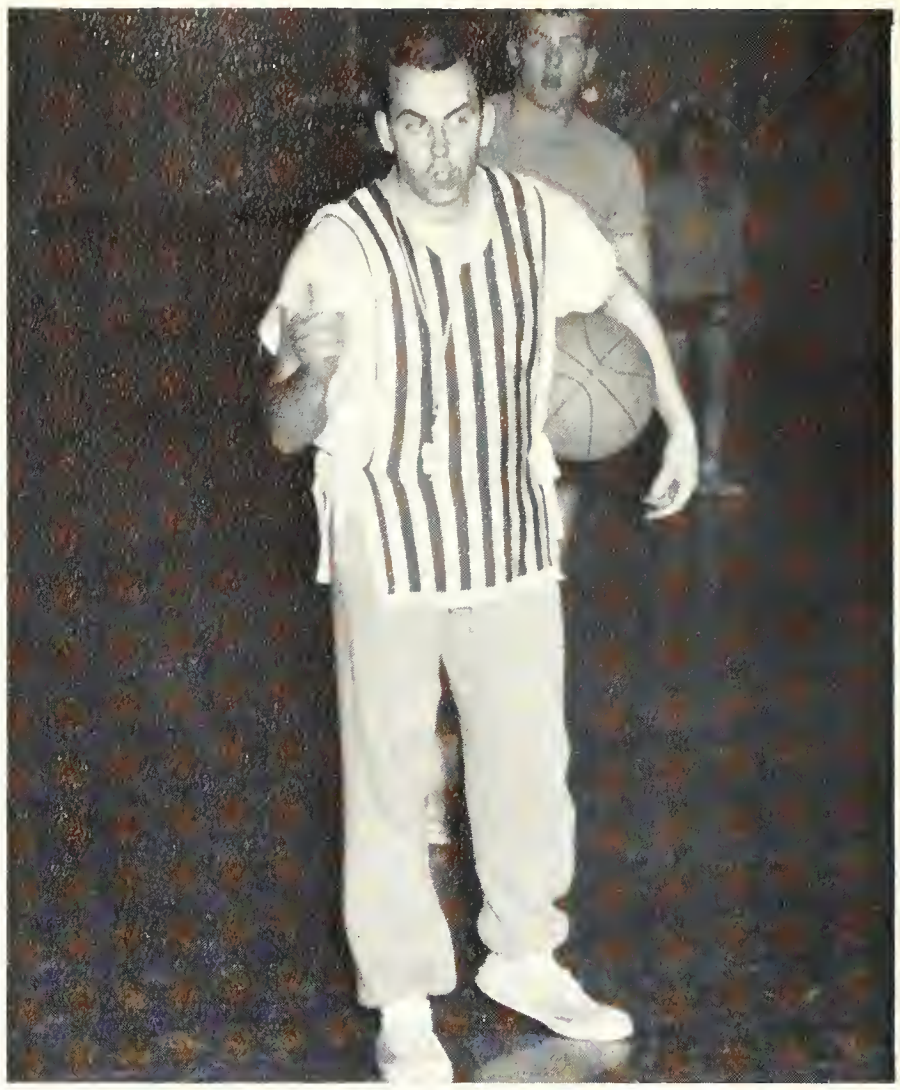

Tom Rosengren is one of the many enrollees in officiating class who participate in refereeing the events.

INTRAMURAL TEAM STANDINGS

The intramural teams are divided into leagues to increase the competitive spirit of the program. The final standings for basketball were as follows:

AMERICAN LEAGUE	NATIONAL LEAGUE
Road Runners	Kingsmen
Studs	Misfits
Warriors	Marksmen
Playboys	Gladiators
Centennials	Assyrians
Cool Jerks	Trojans
Fubars	Loafers
Zephyrs	Scavengers

Teams and tournaments were also conducted in track, volleyball, football, and softball.

1966-67 INTRAMURAL SPORTS PROGRAMS PROVIDE LEISURE TIME ACTIVITY

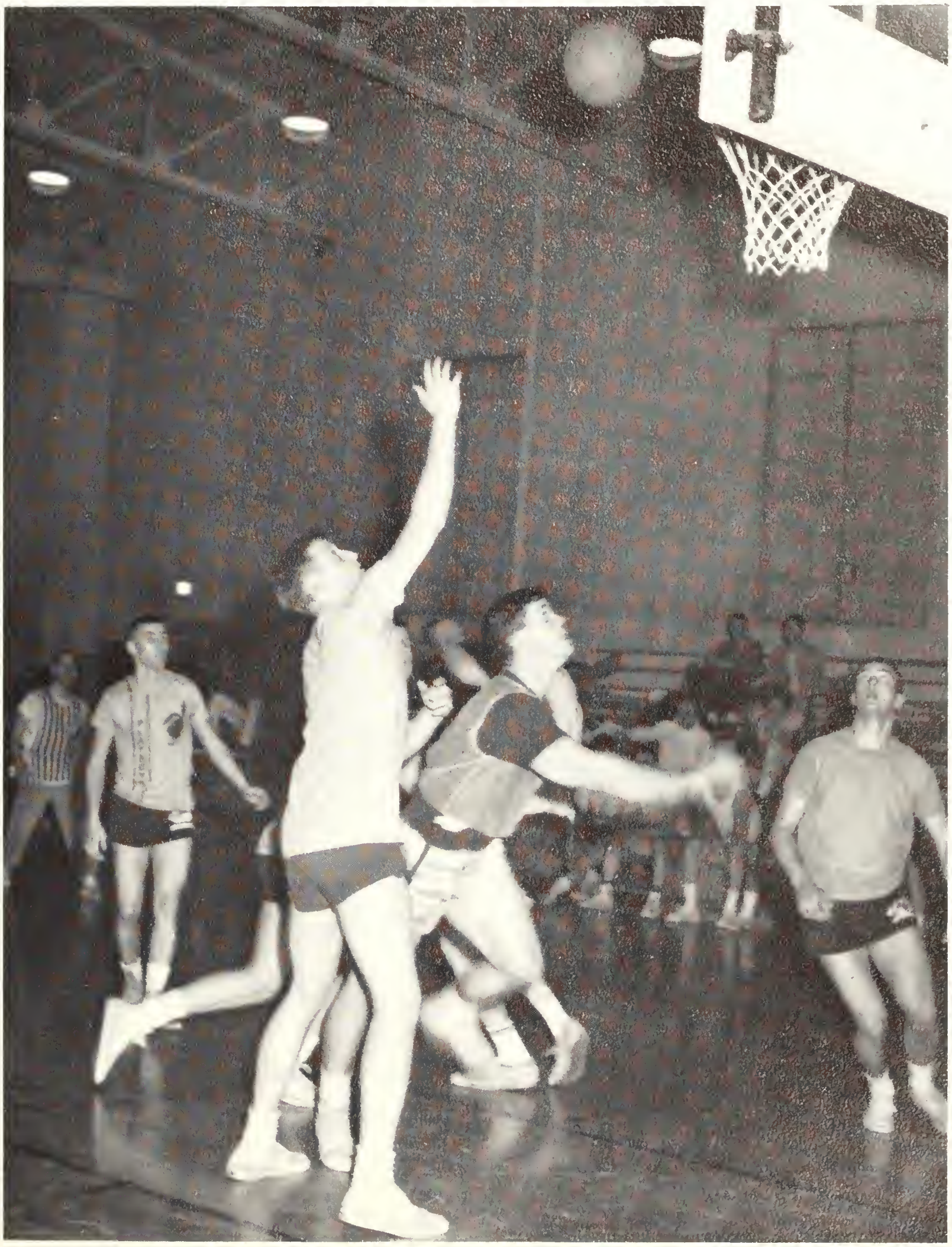

TIM HENDRICKS

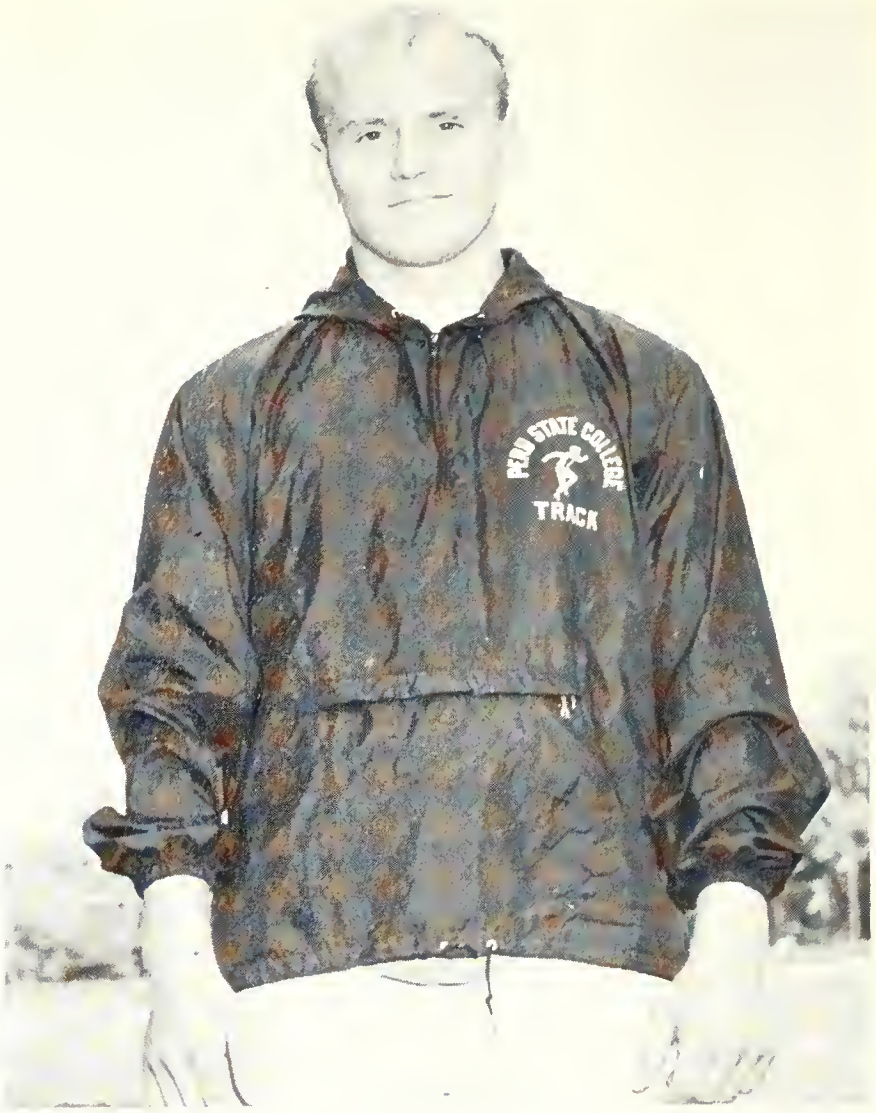

STEVE CORNELIUS

RON JONES

Front, T. Hendricks, J. Watson, J. O'Donoghue, D. Trout, D. Zaparanick, R. Uher, R. Neujahr; second, R. Montang, P. Herbster, D. Dobbs, C. Smith, D. Curtis, B. Weyers, R. Ridenour; third, Coach Pilkington, S. Cornelius, V. Allen, D. Warkins, R. Jones, G. Viterise.

1966-67 CROSS COUNTRY TEAM WINS SECOND IN CONFERENCE

Coach Pilkington kept up his tradition of producing a good cross country team, as his Bobcat harriers finished another successful season by topping it off with a seventh place finish in the NAIA finals .

The season was almost a complete success as Peru State won most all of its meets but lost the NCC crown as it came in second to Kearney. The Bobcats got revenge on the Antelopes as they later beat them in a six-team meet.

There were a few standouts for the Bobcat harriers as they completed a rough season. Finishing first in almost every meet was Tim Hendricks. Another top harrier for the Bobcats was Steve Cornelius as he came on strong during the latter part of the season. Other runners contributing to the Bobcat cause were: Jim O'Donoghue, Ron Jones, Jim Watson, Van Allen, Dan Trout, Dick Warkins, Rich Zaparanick, Roger Uher, Roger Neujhar, Dave Curtis, and Cal Smith.

JIM O'DONOGHUE

DANIEL TROUT

AND GIRLS TOO

The Girls' Cross Country Team, somewhat experimental this season, includes Pat Thompson, Elaine Flattre, Linda Knippelmeir, and Carol Chandler, shown with Coach James Pilkington. Gary Viterise, senior, was the student coach.

BOBCAT BASKETBALL

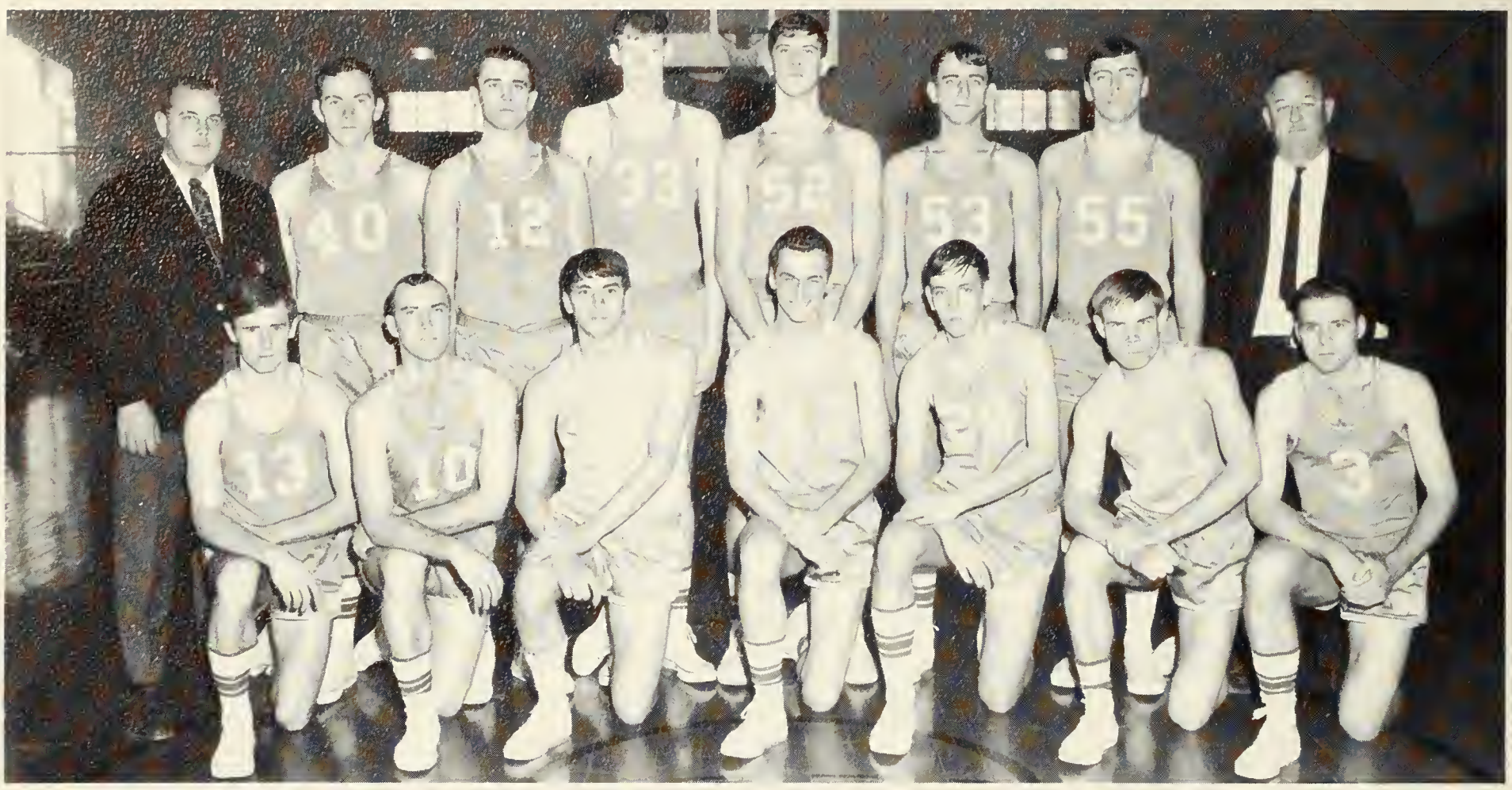

Kneeling: L. Portrey, D. Cain, A. Pokorny, R. Ridenour, S. Zbylut, B. Rinne, C. Satterfield. Standing: D. Shuey, J. Tegelhutter, W. Heine, J. Jasa, G. Moore, D. Estes, B. Lovejoy, J. McIntire.

BOBCAT RECORD

Home		Opponent
82	Tarkio	96
65	McPherson	60
83	St. Mary	81
67	Emporia State	65
64	St. Benedict's	93
70	Washburn	86
77	Huron	80
75	Southern	70
61	General Beadle	71
83	Culver-Stockton	81
85	Baker University	73
103	Culver-Stockton	95
74	N. W. Missouri	69
77	Doane College	84
57	Tarkio	50
78	Hastings	64
86	Wayne State	98
73	Kearney State	81
93	Doane College	84
85	Chadron State	114
79	Chadron State	103
73	Hastings	86
84	Wayne State	89
84	Kearney State	65
76	N. W. Missouri	69

Coach Jack McIntire watches his Bobcats with some anxiety during a tense moment of the Tarkio-Peru basketball game.

DEAN CAIN

DICK ESTES

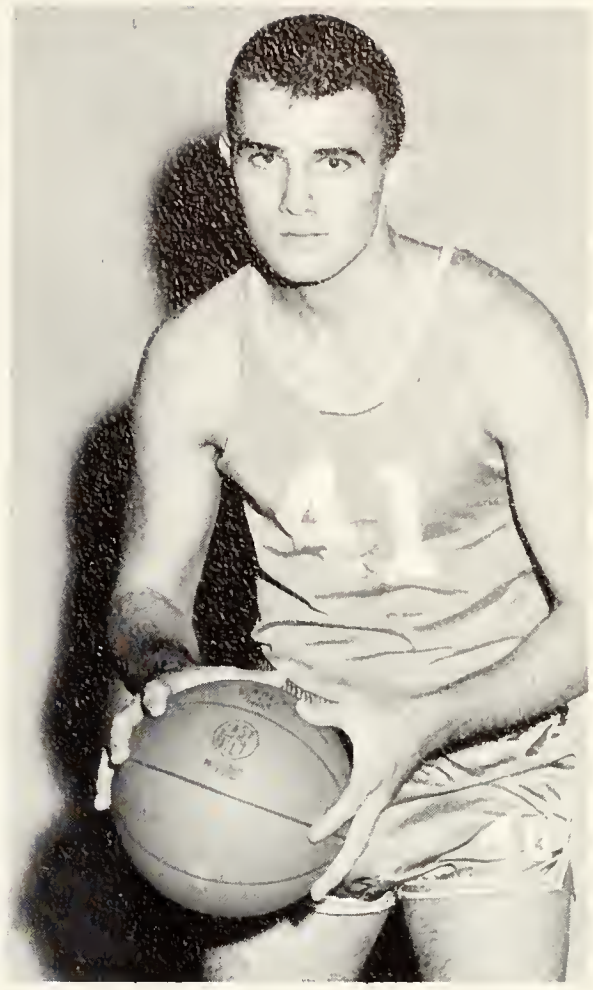

WAYNE HEINE

BOBCAT LEADERS

BOB LOVEJOY

LEON PORTREY

BILL RINNE

BOBCATS COMPLETE FRUSTRATING SEASON

The Peru State Bobcats didn't quite live up to their pre-season expectations as they tied for the NCC cellar with Kearney State. The Bobcats were picked to win the NCC championship for the second straight year, but the loss of top scorer Ron Snodgrass and the rugged 19 road games proved to be a thorn in the Bobcats efforts to regain the title. The Bobcats were picked as the best in the conference because they lost only two lettermen, one being starter Mike Harmon. Dean Cain and Wayne Heine led the Bobcats to a disappointing 12 and 13 season.

Senior guard Dean Cain led the Bobcats in scoring as he averaged 16.8 points per game. His 420 points for the season brought his career total to 1,132 points in 85 games for an average of 13.3 points per game. This moved Cain into fifth place among all-time Peru State scorers. Ron Snodgrass, who played only 16 games for the Bobcats this year scored 316 points to bring his career total to 1369 points and move him into second place in all-time scoring. Sophomore Wayne Heine was a great help to the Bobcat cause as he averaged 13.4 points per game and grabbed off 264 rebounds for an 10. 56 average per game. In addition to Cain, the only other senior on the Peru State squad at the end of the season was Bill Rinne. Rinne, a guard, scored at a 6.0 clip throughout the season. He played in 57 games for the Bobcats throughout his career and averaged 4.7 points per game.

Other Bobcat cagers whose average helped the Bobcat cause were: Dick Estes, 9.6: Bob Lovejoy, 4.9; Leon Protrey, 3.0; Jim Tegelhutter; 3.3; George Moore, 9.3; Ross Ridenour, 2.0; Carl Satterfield, 3.7; and Allan Pokorny, 1.4.

Dean Cain had the high individual point total in a game, have 34 points against Culver-Stockton. Wayne Heine was right behind Cain with a 30 point salvo against Doane. Wayne Heine and George Moore both led in the rebound department as each had 20 caroms. The team high, point wise that is, was 103 points against Culver-Stockton.

Next years squad should be experienced as Coach McIntire will have Wayne Heine, Dick Estes, Bob Lovejoy, Leon Portrey, Carl Satterfield, Ross Ridenour, George Moore, and Jim Tegelhutter to form the nucleus.

1966-67 BOBCAT

First row: T. Logsdon, R. Yates, B. Vickrey, J. Cooper, J. Gilmore, L. Brown, G. Evangelist, B. Urwin, B. Brown, A. Sullivan, J. Hagemeier. Second: E. Pitts, D. Winfield, C. Mizerski, L. Dunekacke, J. Barnard, D. Cramer, B. Roberts, L. Duncan, C. Satterfield, D. Nix, A. Johnston, J. Brown, J. Pelisek. Third: B. Gates, N. Petrillo, T. Chiolero, M. Mulvaney, G. Colgrove,

Bobcat Record

Home		Opponent
27	Tarkio College	14
20	St. Mary's of the Plains	27
14	Northwest Mo.	40
0	Kearney State	54
41	Chadron State	7
0	Wayne State	13
7	Hastings College	13
7	Doane College	48
32	Missouri Valley	42

Peru State's grid team fell far below its anticipated expectations as the Bobcats could muster only two victories in its nine games. Key injuries halted the Bobcats bid to improve on 1965's 4-5 record. Injuries to Carl Satterfield and John Creamer in the second game of the season seemed to temporarily halt the high rolling Peru offense. The two had set all-time Peru State records during the first two games of the season.

The quarterbacking chores were then taken over by Freshman Rich Guzinski, who did an admirable job. Another surprise for the Bobcats was the fine efforts on the part of Charles Dailey, the freshman fullback from Omaha, who led the Bobcats in rushing with 438 net yards in 130 carries. He led the Peru offense during the absence of Satterfield and Creamer.

Even though Creamer did miss most of the season, the sophomore end led Peru State with 30 catches good for 527 yards, (Both these figures are all-time Peru State records.) and seven touchdowns. The latter figure was good enough to lead the Bobcats in scoring

FOOTBALL SQUAD

R. Grable, L. Aylor, R. Gibson, J. Rains, T. Howell, D. Rabeideau, R. Guzinski, D. Langer, C. Dailey. Fourth: B. Davis, R. Carbone, B. Everhart, M. Tynon, L. Colgrove, J. Mikkelsen, J. Dvorchak, F. Smidt, B. Faulkner, R. Smith, D. Koch, R. McClinton. Fifth: J. Creamer, H. Van Arsdale, C. Turner, B. Hulette, D. Dickie, E. Haynes, R. Williams, D. Linder, D. Curtis.

with 42 points.

Peru, which tied for the conference title in 1965, fell to next to last place this year with a 1-3 record. The only victory in the Nebraska College Conference was a convincing 41-7 pummeling of Chadron State. The other Bobcat victory was 27-14 win at the expense of Tarkio. A big disappointment was the trouncing the Bobcats took at the hands of Kearney State. The Antelopes scored at will and ran up a 54-0 score. Last year Peru State ended up in a tie for first place in the conference with Kearney State on the basis of a 3-1 conference record.

Bernie Brown, Bill Everhart, Lowell Brown, and Bob Urwin led the bruising Bobcat defense throughout the disappointing campaign.

Coach Ervin Pitts can look forward an to improved season next year as he loses only four players from this years squad. These graduating seniors are: Lowell Brown, Bernie Brown, George Evangelist, and Bob Urwin.

Football Scoring

Scoring	Tot.	E.P.	Pts.
L. Brown	2	0-0	12
G. Evangelist	2	0-0	12
C. Dailey	5	0-0	30
J. Creamer	7	0-0	42
B. Everhart	1	0-0	6
D. Nix	0	12-15	12
R. Guzinski	2	0-0	12
J. Brown	1	0-0	6
G. Colgrove	1	0-0	6
N. Petrillo	1	0-0	6
C. Satterfield	0	1-1	1
R. Carbone	0	1-1	1

The grid coaching staff guided, directed, and lead the squad through a generally disappointing season. They included Dennis Flattre, student assistant, Jack McIntire, Dr. Dr. Ervin Pitts, Joe Pelisek, and Bob Gates, student assistant.

The graduating seniors on the Bobcat squad are George Evangelist, Lowell Brown, Allan Sullivan, Bernie Brown, and Bob Urwin. All five were quite valuable to the team in the 1966 season.

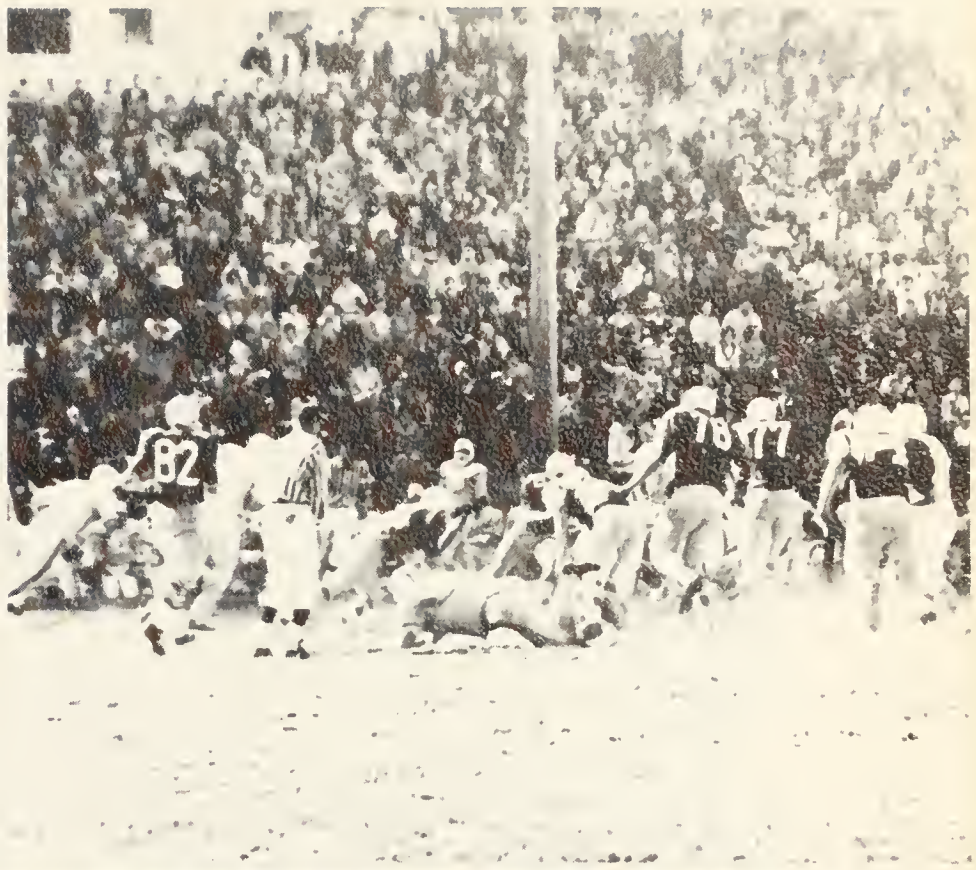

The student managers for the Bobcat grid team this year were Dick Linder, Don Day, and Dennis Curtis.

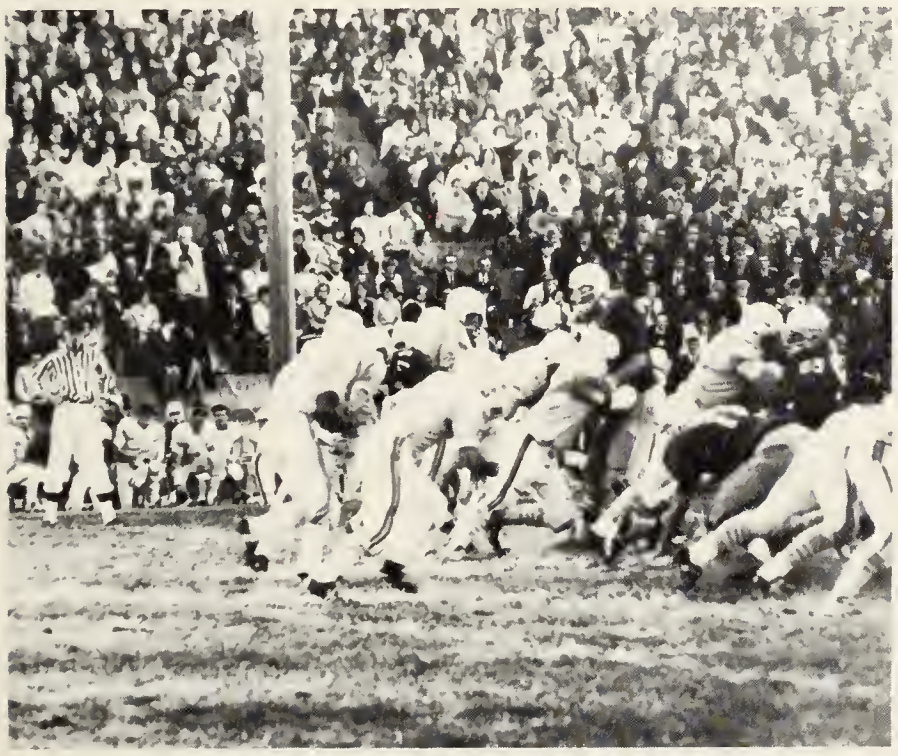

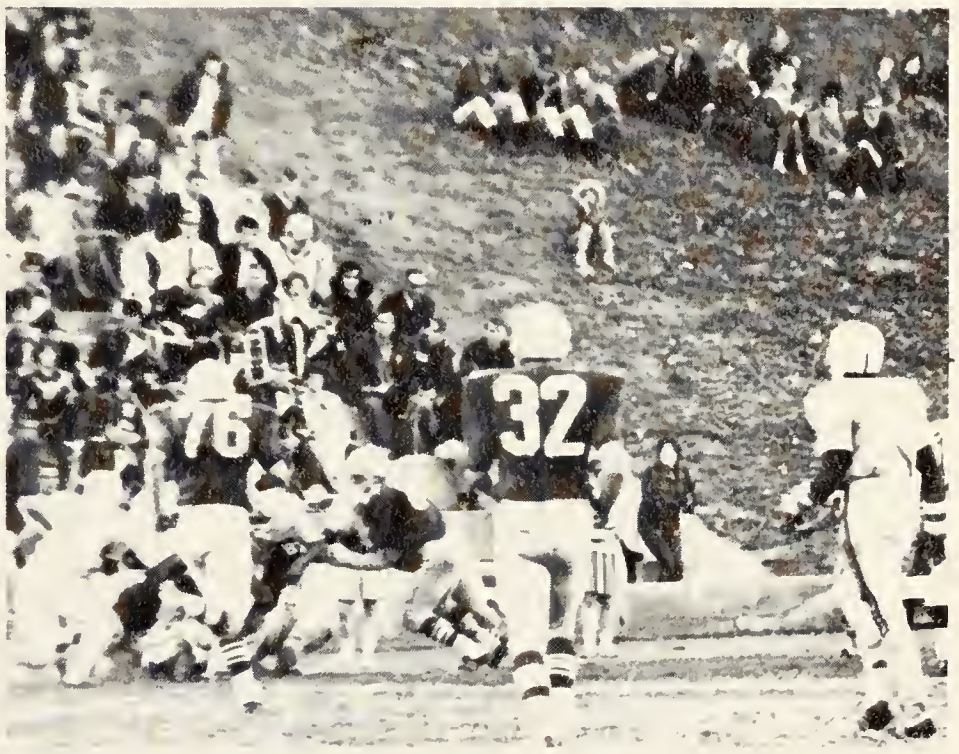

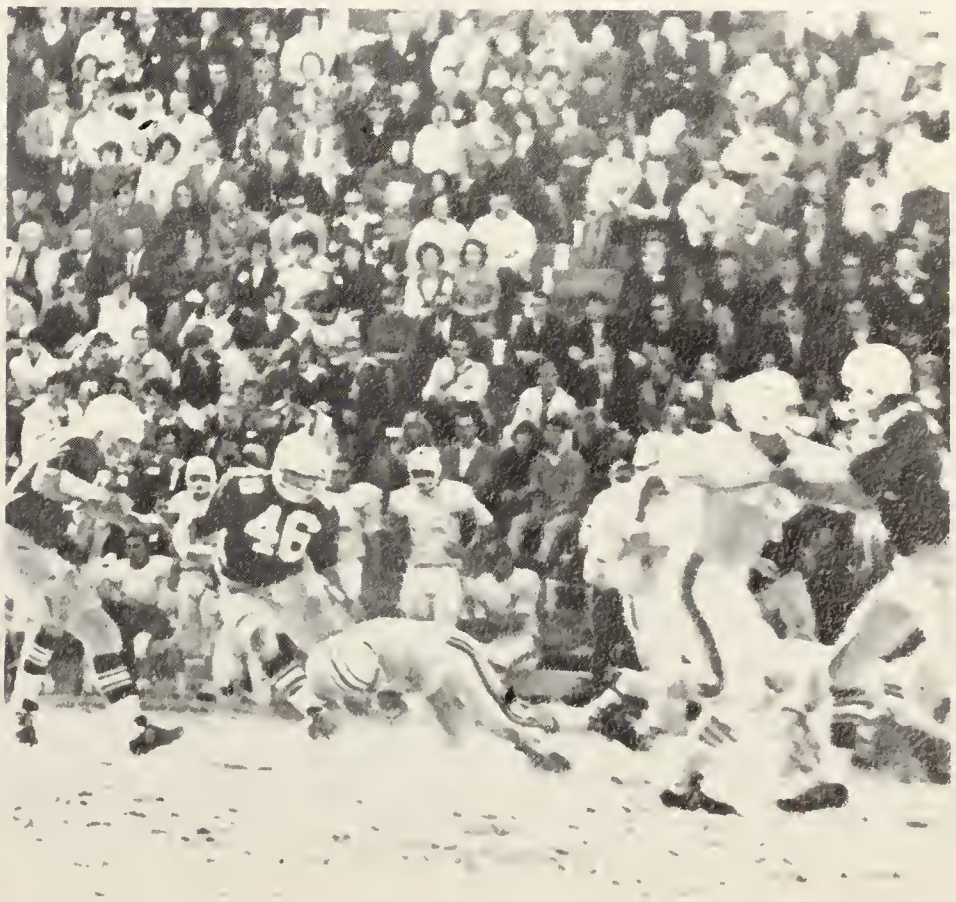

CAMPUS ORGANIZATIONS

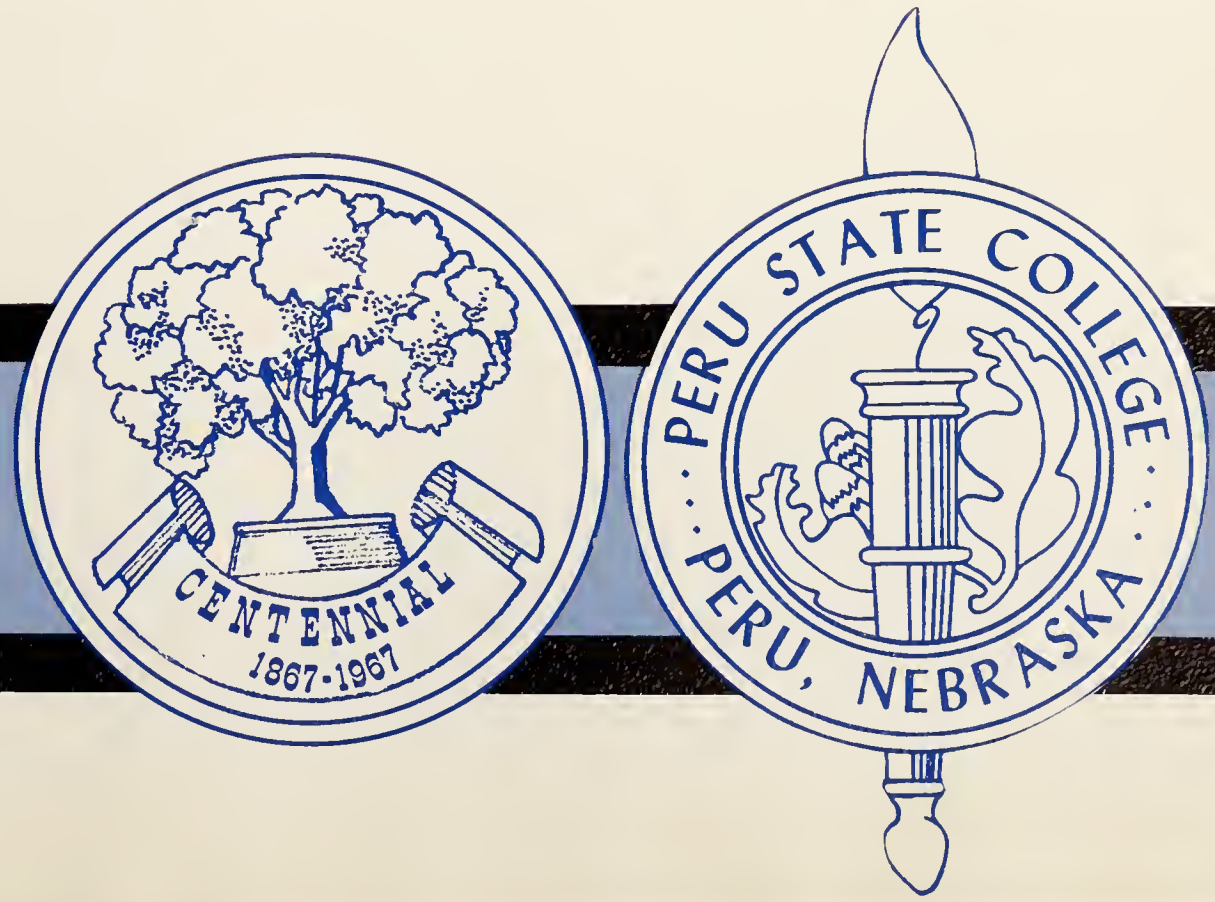
CENTENNIAL
1867-1967
PERU STATE COLLEGE
PERU, NEBRASKA

Back: A. Moss, D. Speckman, J. Sprieck; kneeling: M. Mowry, N. Guilliatt, J. Johnson.

BOBCAT CHEERLEADERS

Boost the Spirit

The 1966-67 cheerleaders for the Bobcat team were: Nancy Guilliatt, a sophomore from Auburn; Arlene Moss, a freshman from Omaha; Mary Mowry, a junior from Beatrice; Donita Speckmann, a sophomore from Elk Creek; Joan Sprieck, a senior from Louisville; and Janice Johnson, a sophomore from Glenwood, Iowa.

The alternate cheerleaders are Donna Farson, a freshman from Nebraska City, and Mary Jolene Meyer, a freshman from Nehawka.

All girls interested in becoming a cheerleader for the following year, try-out individually in front of the student body. They are then voted upon by the student body. At the beginning of the school year the alternate cheerleaders are chosen in the same manner.

First row: E. Camealy, G. Wilson, C. Delp, P. Hay, C. Bliss, M. Ballue, J. Drake. Second row: B. Uhri, J. Blackburn, M. Hicks, J. Piper, J. Harbour, M. Oestmann, J. Sprieck, K. Rotter. Third row: J. Baker, R. Iles, T. Osborne, B. Patterson, J. Butts, R. Shelton. Fourth row: M. McNealy, K. Carnes, S. Brodersen.

MUSIC EDUCATORS NATIONAL CONFERENCE

Achievement In Music

The Music Educators' National Conference is an organization concerned primarily with those students whose field of concentration or related field is in the area of music. The club is not, however, limited only to those who are music majors, but welcomes anyone who expresses a genuine interest in music.

Each year the Music Educators' National Conference sponsors high school vocal and instrumental clinics which attract hundreds of students from area schools. The club sponsors various musical productions, thus giving the members some excellent training for handling this sort of affair, as each teacher of music will be called upon to do. Through their regular meetings and activities like the music clinics, the students further their interests and knowledge in the field of music. Additionally, the club gives the students the advantages of a professional relationship as future music teachers.

Officers for the 1966-67 school year included the following: Steve Broderson, president; Kenneth Carnes, vice-president; and Kathy Rotter, secretary-treasurer. Serving as faculty sponsor for the group was Mr. Gilbert Wilson.

First Row: M. Vopalensky, D. Adams, C. Bliss, J. Bretthorst, M. Ballue, B. Wilder. Second row: J. Horgan, R. Bassett, R. Linder, J. Bernadt, J. Keys, Third row: L. Bradley, J. Shilts, D. Alvis, G. Reinders. Fourth row: J. Gaines, R. Cottier, Fifth row; L. Bartels, D. Curtis, G. Schottenhamel, L. Strom. Sixth row; E. Foged, D. Pieper.

HISTORICAL SOCIETY
PHI ALPHA THETA

The Peru Historical Society is a group organized under Dr. George Schottenhamel's sponsorship for students interested in history. The purpose of the organization is to promote an understanding and appreciation of history. The only requirement for joining the club is an interest in history. Projects and activities included: Speakers, Christman party, scholarship, spring banquet and a homecoming display. Officers are: Pres. Rodger Bassett, V. President, Jim Horgan, Sec.-Treas., John Bstandig.

The Eta Delta chapter of Phi Alpha Theta, the honorary historical fraternity, was established on the Peru campus in October, 1957. Its purpose is to encourage an enthusiastic interest in history events. Requirements are 6.5 GPA in all history coures and a 6.0 in all other courses.

Front: R. McCoy, C. Nedrow, S. Schwiesow, Miss Rowoldt, P. Groff, Mr. Cox; second, R. Neujahr, R. Hamer, D. Kramer, H. Stubbendieck, D. Pieper, R. Duponcheel.

PHI BETA LAMBDA
Future Business Leaders

Phi Beta Lambda was organized approximately five years ago with a membership of fifteen. The main objectives of this organization are to further the students interests in business education and business administration; to encourage professional standards; to keep informed on policies; to create more interest and understanding in the intelligent choice of a business occupation; and to aid in civic betterment in colleges.

To be eligible for this honorary fraternity, a student must have twelve hours in business and must have an over-all grade point average of six in his business courses. This year students with six hours in business and a six over-all grade point average in these courses were welcomed as pledges.

Activities of the chapter include attending the state convention; the annual Christmas party, when gifts are wrapped for homeless children; and an annual picnic is held in the spring. At the meetings information is provided about the business world, and at least three guest speakers a year are featured.

Officers for the 1966-67 school year are: Ronald McCoy, president; Charlotte Nedrow, vice-president; Phyllis Groff, secretary; Howard Stubbendieck, treasurer; and Sherry Schweisow, historian. The sponsors are Miss Frieda Rowoldt, Mr. Jerry Cox, and Mr. Vernon Kiely.

GAMMA DELTA

Standing, C. Payton, T. Marshall, B. Haughton, M. Schultze; seated, M. Stutheit, R. Grable, J. Piper.

WESLEY FELLOWSHIP

Back, G. Ahlin, K. Yost, P. Bottomley, D. Linder; front, M. Hunzeker, M. Sugden, L. Oldfield, L. Monsees.

Front: B. Wilder, C. Bliss, C. Evangelist, W. Turpin, P. Thompson, S. Floyd; second, L. Shanahan, F. Gyhra, M. Mullen, M. Budler, J. Budler, J. Duensing; third, J. Bohaty, R. Daly, D. Francois, J. Chasse, S. Pratt, Mr. Stemper.

NEWMAN CLUB

There are three organizations on the Peru State College Campus whose main purpose is to give the student body of Peru a chance to take part in the religion of their choice.

The first organization is the Peru State Newman Club. It was organized in 1948 and its purpose is to broaden the Catholic student's life religiously, socially, and intellectually. The only requirement for membership is to have interest or preference for the Catholic religion. The club has enjoyed increased social activity and one of the projects of this year was a speaker's forum.

The faculty sponsor is Mr. Jerome Stemper, and the off-campus sponsor is Father Vincent Kelly. This year's officers were: Pat Thompson, president; Mary Budler, vice-president; Jean Wilkinson, secretary; and John Bohaty, treasurer.

Wesley Fellowship was organized in September, 1960, to serve the Methodist and non-affiliated Protestant students on campus. The group is basically a fellowship organization directed at making student life more complete through recreation, worship, and study.

The Fellowship officers for the 1966-67 school year were as follows: Lois Monsees, president; Linda Oldfield, vice-president; Marilyn Sugden, secretary; Mary Hunzeker, treasurer.

Gamma Delta is a church fraternity for college and university students. It is affiliated with the Lutheran Church. The sponsor is Reverend Gary Dassow. This year's officers were: Roger Grable, Pres.; B. Haughton, V.P.; J. Pieper, Sec.; G. Jackson, Treas.

Seated: N. Vanderbeek, P. Holding, P. Corrigan, C. Bowman, N. Jarvis, A. Ashley, N. Larson, C. Henderson. Standing: J. Horgan, L. Bradley, L. Lundstedt, J. Egger, K. Jackson, M. Schriner, C. Rademacher, J. Emery, R. Bartels, J. Bretthorst, B. Bowen, R. Zaparanick, J. Harrison, M. Hicks.

KAPPA DELTA PI

Distinction in Education

Kappa Delta Pi is the national honorary education fraternity. The Peru Chapter is Beta Mu. Juniors and seniors who are in the upper one-fifth of their class scholastically and who exhibit commendable personal qualities, worthy educational ideas, and sound scholarship are invited to become members.

The purpose of the fraternity is to encourage high professional, intellectual, and personal standards; and to recognize outstanding contributions to the field of education.

The officers for this year were: Jacqueline Dodson, president; Nancy Jarvis, vice president; Nancy Larson, secretary; and Carol Henderson, treasurer. Miss Alma Ashley is the sponsor.

Seated: R. Neujahr, J. Bohaty, Dr. Dodge, G. Viterise, R. Dobbs, B. Bowen. Standing: R. Zaparanick, S. Smith, B. Kelly, D. Kennedy, L. Bartels, B. Massie, K. Stoner, J. Gaines.

MU EPSILON NU

A Professional Fraternity

The Delta chapter of Mu Epsilon Nu was nationalized December 8, 1966. This nationalization was preceeded by a probationary period during which Peru members had to meet certain standards.

Mu Epsilon Nu is an honorary educational fraternity for men. Delta chapter brought the total number of active units to four in the United States.

The sixteen charter members include: Gary Viterise, pres.; Bill Massie, v. pres.; Richard Dobbs, sec.; John Bohaty, treas.; Bill Bowen, memb. chmn.; Richard Zaparanick, Hist.; Loren Bartels, Oren Bednar, John Chasse, Jack Gaines, Bob Kelly, Dave Kennedy, Roger Neujahr, Sam Smith, and Ken Stoner. Dr. Dodge is the faculty advisor and Dean Rosenberg is the administrative representative. Dr. Neal S. Gomon is the first honorary member chosen by the members.

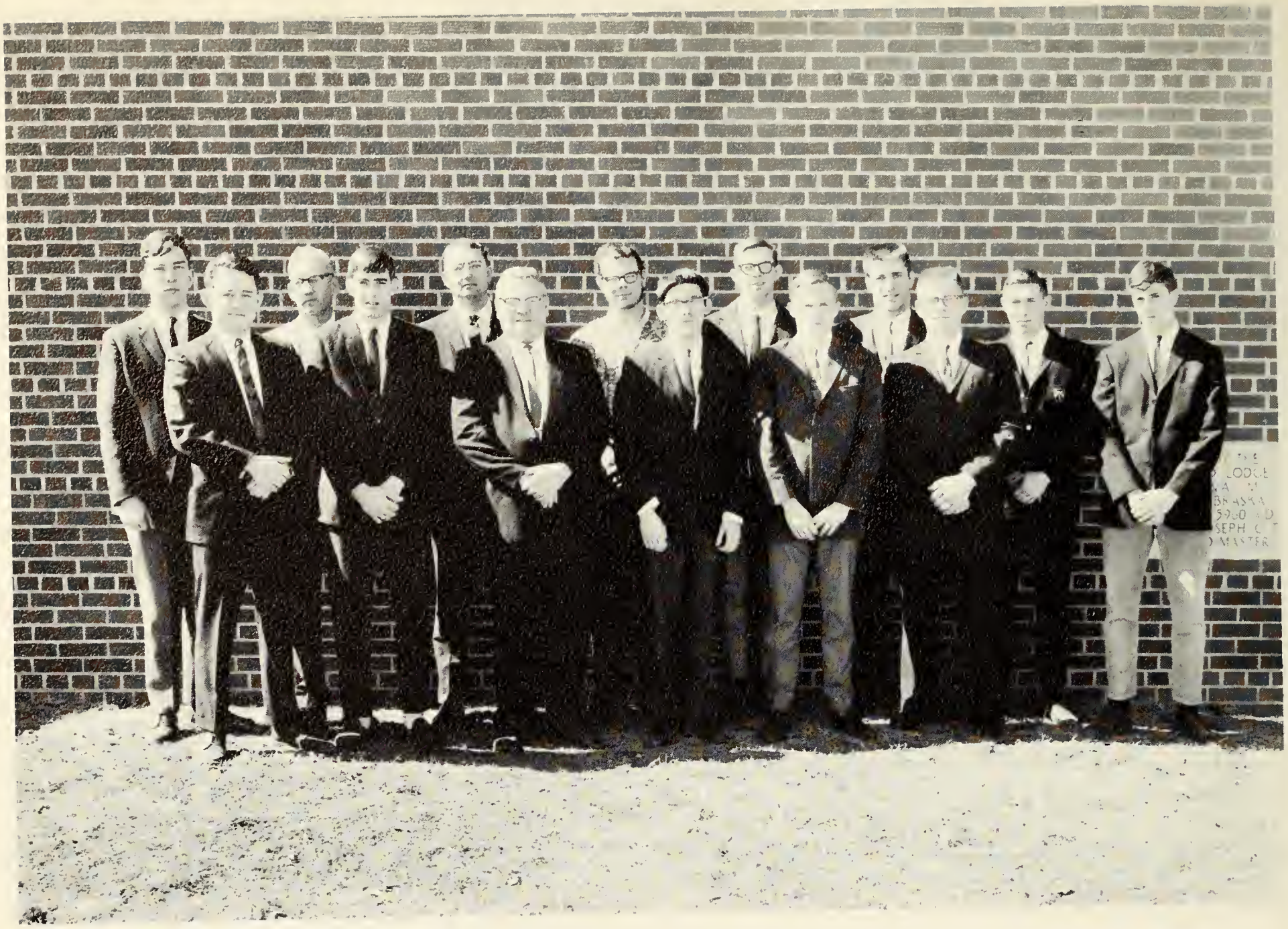

Front row: D. Pratt, L. Matthes, Mr. Jarvis, P. Townsend, D. Francois, L. Adam, B. Schiermeier.

Back row: B. Massie, Dr. Siegner, Mr. Russell, G. Beetem, D. Angus, D. Rinne, K. Arnold.

INDUSTRIAL ARTS CLUB

Epsilon Pi Tau

Front row: J. Patterson, L. Hummel, D. Perry, R. Slaughter. Second row: L. Adam, Mr. A. V. Larson, Mr. D. V. Jarvis, J. Witler, K. Arnold. Third row: Mr. G. Gavin, Mr. W. Richards, R. Scott, Mr. L. Russell, Mr. G. Schlange, and Mr. R. Adams.

Eta, the chapter of Epsilon Pi Tau, with which Peru is affiliated, was organized in 1932 to promote skill, social and professional efficiency and research. Qualifications for entrance include a minimum of fourteen hours in industrial arts, at least a 5.00 G.P.A., with a 6.40 or above to qualify for the industrial arts fraternity.

Officers of the Peru branch are; Pres., John Witler; V. Pres., Allen Scott; Sec., Kenneth Arnold; and Treas., Roger Slaughter. Mr. Gavin is the sponsor.

The associate group, Industrial Arts Club, is open to anyone interested in industrial arts and vocational education. The officers for this school year were: Pres., David Pratt; V. Pres., Bill Massie; Sec., Bill Scheirmeier; and Treas., Kenneth Arnold. Sponsors for this club are D. V. Jarvis and Leland Russell.

Front row: Mrs. Kregel, G. Mullen, A. Borcher, J. Wheeldon, C. Hawley, C. Henderson, M. Jacobsen, C. Giwoyna, B. Brandt, Second row: M. Martin, B. Lafayette, K. Reed, L. Oldfield, M. Sugden, S. Rains, C. Rademacher, B. Aylsworth, D. Sporer, A. Massoth. Back row: M. Anderson, M. Lutt, K. Lovitt, P. Bottomley, C. Crabtree, R. Eberhard, M. Schlange, M. Stutheit, L. Otley, K. Yost, L. Rathbone.

HOME ECONOMICS CLUB

Preparing For the Future

The Peru Branch of the Home Economics Club is affiliated with the National Home Economics Association and is open to any girl interested in home economics. The objectives of this organization are to improve education for the profession, provide professional development and work for the improved status of the home, promote recruitment and vocational guidance and interpret the purpose and function of home economics.

This year's activities included a United Nations dinner, featuring pioneer foods from Nebraskaland; a Christmas Party, Chili feed, and Martha Washington Tea.

Officers for the 1966-67 year were: Arlene Borcher, president; Janice Wheeldon, president elect; Carol Henderson, secretary and Mary Ellen Jacobsen, treasurer. Ginnie Mullen represents the club as state president-elect. Co-sponsors are Mrs. Kregel and Mrs. Sproul.

Front Row: D. Wiley, M. Hicks, C. Evangelist, N. Larson, R. Bang, C. Rist. Back Row: K. Stoner, R. Dobbs, W. Tackett, B. Bowen, Mr. Johnson.

P.S.E.A. officers greet Dr. Paul Belz, State Advisor of SEAN, during a recent visit to the campus.

Dr. Paul Belz speaking at a regular meeting of the Student Education Association.

Front: J. Sprieck, C. Evangelist, J. Wilkinson, C. Rottman, L. Oldfield, R. Bang, L. Rieschick, B. Richards, P. Corrigan, T. Hummel, J. Emery, L. Sporer, S. Michel, L. Shanahan, J. Gaines. Second: P. Groff, C. Rademacher, C. Eilers, D. Speckmann, M. Ballue, C. Krueger, M. Tackett, J. Egger, C. Gottula, M. Budler, N. Larson, M. Hicks, C. Henderson, J. Walford, J. Bretthorst. Third: Mr. Johnson, M. Shriner, M. Blezek, C. Rist, C. Giwoyna, N. Vanderbeek, K. Lovitt, D. Nebola, K. Stoner, R. Neujahr, B. Agnew, B. Lampe, R. Eberhart, S. Kelly, Dr. Kite. Fourth: D. Zartner, C. Crabtree, K. Hoemann, S. Schwiesow, R. McCoy, R. Cottier, R. Dobbs, W. Tackett, G. Ahlin, A. Sherwood, G. Ellison, C. Williams, B. Bowen.

PERU STUDENT EDUCATION ASSOCIATION

The Peru Student Education Association was organized as the local unit of the Student Education Association of Nebraska and the Student National Education Association. Organized by Dr. Harold Hutcheson in 1958 to include all students interested in professional education, the Association provides its members with opportunities for personal and professional growth; for gaining an understanding of the history, ethics, and program of the teaching profession; for participating in cooperative work on the problems of the profession; and for active professional membership on the local, state, and national levels.

The organization selects the "Classroom Teacher of the Year," as well as choosing six "Student Teachers of the Year."

The officers were: Bill Bowen, President; Nancy Larson, Vice-President; Mary Lou Hicks, Secretary; Richard Dobbs, Treasurer; Jeanie Bang, Historian. The sponsors were Mr. Harold Johnson, Director of Placement, and Dr. Lloyd Kite, Director of Student Teaching.

Seated: J. Brown, G. Lierz, A. Pierson, K. Saunders, M. Plumb, C. Bedea, S. Pattison, P. Michal, K. Vickrey, J. Marks, C. Nedrow.

STUDENT WIVES

Putting Hubby Through

The Peru State Wives Club was organized in 1959 for any woman who is a wife of any full-time Peru student.

The object of the club is to carry out projects to help this community and surrounding communities. Also the wives get to know each other well and have evenings of fun together. The constitution was just amended to include formal graduation ceremonies for graduates.

The goal of each member is to earn a Ph.T., Putting Hubby Through degree, which is given to each member whose husband graduates from Peru State.

The officers for the 1966-67 school year were: President, Sharon Pattison; V. President, Carolyn Bedea; Secretary, Pat Michal; Charlotte Nedrow, reporter.

Back, D. Speckmann, D. Shaw, J. Bures, C. Bowman, B. Faulkner; third, G. Ellison, G. Wehrbein, O. Bednar, R. Hamer; second, D. Casady, K. Gayer, R. Bencivenni, S. Smith; front, M. Wallis, K. Svanda, R. Howe, D. Zartner; standing, O. Bennett, R. Vogt, T. Wiles, J. Oh, P. Swisegood, K. Copas, Mr. McKercher.

ALPHA MU OMEGA

Honor Society in Mathematics

Alpha Mu Omega is a national honorary fraternity for students who are qualified in mathematics and have been or are currently enrolled in an alytical geometry with above average grades. The fraternity was organized on the Peru State College campus June 7, 1929. This group is officially recognized as a branch of the National Council of Mathematics Teachers.

The objectives of the organization are to discover more about math by exploring problems not presented in the college mathematics courses.

Once a month the fraternity holds a meeting consisting of a discussion or a demonstration of some form of mathematics. These meetings are planned and conducted under student leadership.

The officers for this year are: Richard Casady, President; Ron Howe, Vice President; and Kathy Copas, Secretary-Treasurer; Mr. Lyle McKercher is the faculty sponsor.

Back row, Mr. Summers, J. Gaines, C. Williams, J. Bernadt, B. Bowen; third row, R. Stunz, V. Miles, M. Hicks; second row, S. Barrett, L. Shanahan, J. Baker, front, L. Bennett, J. Bretthorst, M. Oestmann, M. Tackett.

ENGLISH CLUB
SIGMA TAU DELTA

Standing, B. Bowen and Mr. Summers; seated, J. Bretthorst, S. Barrett, M. Tackett, and L. Bennett.

Sigma Tau Delta, the first national fraternity to be organized on the Peru Campus, was established in 1926, and the English Club was thereafter created as a satellite of that group. The purpose of Sigma Tau Delta is to stimulate a desire on the part of its members to familiarize themselves with the literary masterpieces of our language. The Peru English Club was organized to further the study and enjoyment of the English language and literature. The requirements for Sigma Tau Delta are the following: 6.70G.P.A. in English courses and 6.00G.P.A. in aver-all average; and write an acceptence paper as a requirement for initiation. Mr. Silas Summers is faculty advisor for both organizations, the officers for Sigma Tau Delta are: Pres. Joan Bretthorst, V. Pres. La Vera Bennett, Sec.-Tres. Sheryl Barrett.

English Club officers are Charles Williams, Pres.; V. Pres. Sheryl Barrett; Mary Ellen Oestman, Secretary; and Treasurer, Sheryl Barrett.

In response to the students' interest in creative writing, the English Club and Sigma Tau Delta annually sponsers the Freshman Essay Contest, also publish annually, a booklet, "The Sifting Sands."

Back row, Mr. Moore, B. Beran, J. Bretthorst, D. Kramer, P. Bindrum, C. Williams, Mrs. Gnade; front row, B. Bowen, D. Dodge, M. Anderson, S. Mason, L. Shanahan.

DRAMATICS CLUB

The Peru Dramatic Club, organized in 1908, and the oldest organization of its type in the state, was formed to provide quality dramatic and forensic activities to the Campus of 1000 Oaks. A point system forms the basis for membership, and points may be earned in club productions, convocations, and other dramatic or speech work. In order to be a member of the club 25 honor points must be earned. Each year, one senior number is elected to receive the Dramatic Club Award given in recognition of outstanding achievement in the field of dramatics. The faculty sponsor for this group is Robert D. Moore, and the officers include Bill Bowen, Pres.; Joan Bretthorst, V.P; Marcia Anderson, Sec.; Neal Bower, Treas.; and Don Dodge, Historian. The projects for this year include a fall play, "The Spoon River Anthology", the Christmas play, "A Strange Night", and a spring presentation.

Seated; J. Oh, K. Stoner, N. Reidy, D. Speckman, P. Thompson, J. Walford; second, G. Evangelist, M. Nurin, J. Webb, S. Hopp, M. McMunn, R. Wiles, G. Ellison, Dr. Christ; third, V. Krenzer, J. Bohaty, M. Wendt, C. Hansen.

BETA BETA BETA
Honorary Society in Biology

In continual operation since 1928, Chapter Pi of Beta Beta Beta was organized to stimulate sound scholarship, to promote the dissimination of scientific truth, and the furthering of research. The dual sponsors of Beta Beta Beta are Dr. John Christ and Mr. Albert O. Brady; and the officers of the organization include; President William Rinne, Vice President John Bohaty, Secretary Tom Rosengren, and Historian Joseph Oh.

Those interested in joining Beta Beta Beta must first serve a provisional membership; and in order to attain a full membership, one must be specialized in biology, have completed three biology courses of at least ten hours, have sound character and morals, and have a GPA above the average of the school. Projects of the organization this year were a homecoming display which earned second place, and science speakers for convocations. Monthly programs for the club meetings are put on by the students and are of scholarly or biological nature.

Seated: J. Bstandig, R. Anderson, W. Kerins, E. Letourneau, J. Keys, Ken Stoner. Standing: K. Yost, L. Oldfield, R. Linder, P. McNulty, T. Petsche, W. Rimmer, D. Kennedy, L. Bartels, G. Adams, R. Wiles, D. Zaparanick.

GEOGRAPHY CLUB

To Promote Interest in Geography

The Peru State Geography Club, which was organized in 1963, has two main purposes: first, to develop the interests of students in geography, and second and most important, to illustrate developments throughout the world in the field of geography. There are presently twenty-eight members active, an increase of eight over last year. The requirements for membership are a desire to have fun, and learn more about today's world. The officers of this club are: Walt Rimmer, president; Bill Kerins, vice president; Lynda Oldfield, secretary-treasurer and Garth Adams, historian. The faculty sponsor is Harold Whiteman. The club presents a scholarship to an outstanding geography student. The Geography Club was entered in the home coming decorations project, and sponsored two dances.

Back, B. Rinne, R. Kroll, D. Estes, B. Lovejoy, J. Tegelhutter, R. Schumaker, R. Jones, H. Van Arsdale, L. Brown, W. Rimmer; front, N. Petrillo, D. Casady, L. Portrey, D. Shuev J. Bohaty, D. Poland, V. Allen, H. Glathar, H. Fenske. Not pictured: J. Allen, Secretary-Treasurer.

BLUE DEVILS

Men's Pep Organization

The Blue Devils, a men's pep organization, was organized in 1946. Its purpose is to encourage a more enthusiastic student body, and build the fighting spirit of Peru's athletes.

The Blue Devils theme song always officially begins the football and basketball games. Membership is gained by nomination of current members and then the pledges are voted upon by the whole organization. There are 40 members this year, an increase of fifteen over last year.

Officers include: John Bohaty, president; Lowell Brown, vice president; Gerald Allen, secretary-treasurer; Dave Shuey, sgt. at Arms. Mr. Sheely is the sponsor.

The Blue Devils were first introduced at a convo on November 1, 1946. They first wore red and blue jackets with a large devil's head on it and large letters that spelled Peru. The aim was to support all athletic events. Their constitutional purpose-"Building morale and creating a more enthusiastic student body."

Through the years many changes have taken place in the Blue Devils. Under President John Ludwig, and sponsor Dr. Gordon Kenyor, Blue and White silk jackets were introduced. The Blue Devils of 1961-62, under President Mike Roach, introduced the blue blazer, gray pants, and crest the Blue Devils wear today.

Back: D. Warkins, L. Jensen, A. Cooper, W. Heine, J. Teglehutter, D. Estes, B. Lovejoy, R. Kroll, T. Logsdon, B. Vickrey, R. Smith, B. Faulkner, L. Aylor, R. Grable. Third: J. Rains, R. Guzinski, D. Nix, R. Linder, P. Herbster, J. Watson, T. Hendricks, D. Curtis, B. Rinne, L. Portrey, R. Schumaker, W. Everhart, J. Gilmore, R. Jones, R. Yates, M. Wendt. Second: T. Chiolero, R. Bencivenni, S. Cornelius, L. Rhoder, M. Mulvaney, L. Brown, J. Hagemeier, D. Trout, A. Johnston, V. Allen, J. Waltke, G. Noell, B. Urwin, H. VanArsdale, B. Daigle, L. Dunekacke. First: L. Colgrove, R. Daly, D. Brettmann, N. Petrillo, J. Chasse, J. O'Donoghue, R. Zaparanick, R. Neujahr, J. Cook, B. Roberts, G. Evangelist, J. Barnard, G. Colgrove.

PHI ALPHA LAMBDA

Centennial P-Club

The "P" club, Phi Lamda Alpha, is the honorary athletic fraternity at Peru State. Admission to the organization is gained by receiving a letter through athletic participation.

The club attempts to foster good will and good sportsmanship at all athletic events, both by participants and spectators. Funds for the organization are obtained by selling programs at athletic events.

Jack McIntire is the faculty sponsor. Officers include: George Evangelist, president; Tim Logsdon, vice-president; Bob Lovejoy, secretary-treasurer.

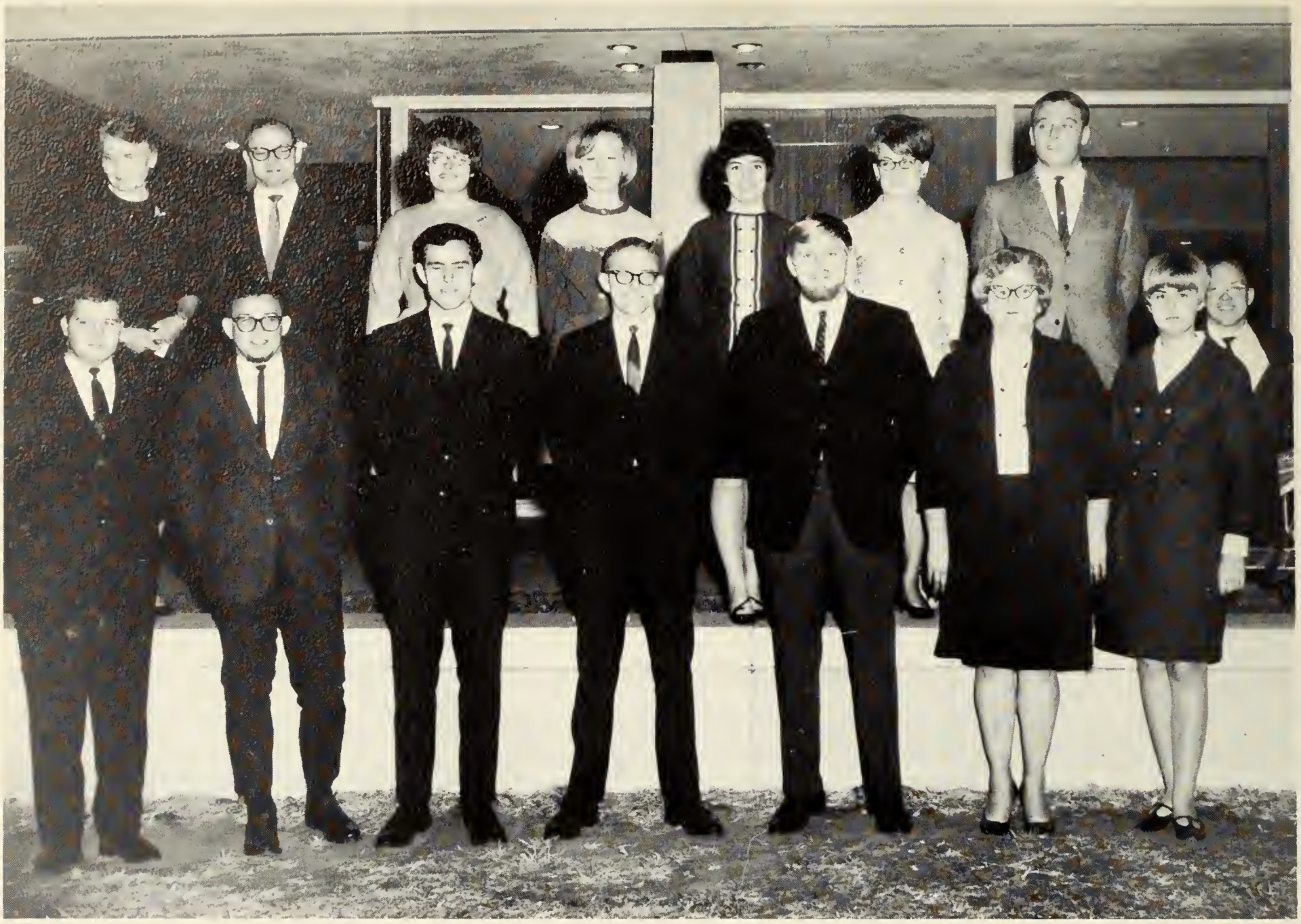

First row: R. McCoy, L. Brown, B. Bowen, C. Williams, D. Kennedy, Mrs. Brandt. Second row; Mrs. Camaly, Mr. Barrett, B. Terwilliger, D. Morrison, C. Evangelist, J. Sprieck, R. DiCesare, J. Bstandig.

STUDENT CENTER BOARD

Promotes Social Activities

The Student Center Board is a coordinating body for the activities which take place in and around the Peru State College Student Center. Numerous activities, among them being the May Fete festivities, the dance which brings to a close Peru State's social season, and the Valentine's Day Dance, are sponsored by the Student Center Board.

Also included among the various responsibilities of the Student Center Board are the maintenance of the game-room, along with the pool and ping-pong equipment, and the up-keep of the Student Center Lounge.

Officers for the Centennial school year of 1966-1967 included: Ralph DiCesare, president; Lowell Brown, vice president; Dianne Morrison, corresponding secretary; and, Ceci Evangelist, treasurer.

Other members of the Student Center Board are Beth Terwilleger, Joan Sprieck, Paul Fell, Ron McCoy, John Bstandig, and Bill Bowen. Serving as dual faculty representative-sponsors for this year were Mrs. Faye Brandt and Mr. Clyde Barrett.

First row, seated: B. Terwilliger, M. Mowry, P. Groff, J. Johnson, J. Bretthorst, P. Thompson, K. Stoner, J. Bstandig, M. Hicks; second row, seated: J. Sprieck, C. Rademacher, R. Jones, A. Sherwood, L. Colgrove, R. McCoy; standing: R. Kroll, Mr. Brady.

STUDENT GOVERNING ASSOCIATION

The students' voice on the campus is the Student Governing Association. The Association is made up of its president and vice president, elected from the student body, representatives from student organizations and classes. Annually the SGA sponsors many events for the student body. Some of these events include: watermelon feed, homecoming activities, all-college dances, picnics, conventions and mixers. Elected to the SGA last spring were President Ron Kroll and Vice President Pat Venditte.

Organizational representatives are: Jan Johnson, Phyllis Groff, Tom Rosengren, Joanie Sprieck, Joan Bretthorst, Mary Mowry, Ron McCoy, Mary Lu Hicks, LaVelle Hitzemann, Jerry Allen, Jackie Swegler, Ken Stoner, John Bstandig, and Pat Thompson. Class representatives are: Ron Jones, Beth Terwilliger, Dennis Kennedy.

Three more members will be elected from the freshman class of 1970.

Row one: Mr. Wilson, Director; S. Michel; D. Williams; C. Payton; M. Ballue; J. Piper; S. Brodersen; A. Biller; D. Henry; P. Hay; C. Delp; J. Focken. Row two: J. Blackburn; T. Osborne; M. Lutt; S. Pratt; R. Bang, W. Tackett, M. Oestmann; M. McNealy; K. Jackson; B. Patterson. Row three: J. Meyer; J. Duensing; W. Zentner; M. Fisher; B. Joiner; K. Carnes; J. Butts; M. Hicks. Row four: R. Iles; E. Nemec; R. Shelton; B. Beran; D. Speckmann; B. Uhri; G. Ahlin; G. Bernadt; J. Johnson; J. Vanderford; J. Baker.

PERU STATE BAND

A Tradition in Music

The band is primarily a concert organization. During the school year the band presents concerts both on and off-campus. It also functions at college and football and basketball games as a pep organization. This year Mr. Wilson took a leave of absence and was replaced by Mr. Lumir Havlicek. Mr. Havlicek composes music as a hobby. He has had published four piano march books and twenty compositions of music.

First row: J. Emery, M. Hicks, M. Anderson, B. Wilder, B. Richard, M. Ballue, J. Duensing, B. Lampe, C. Payton, P. Bindrum. Second row: K. Lovitt, J. Piper, J. Blackburn, B. LaFayette, M. Stutheit, J. Harbour, F. Gyhra, S. Brown, G. Asa, M. Kloepping, R. Fischer, S. Foster, C. Delp. Third: K. Rotter, M. Martin, P. Hay, C. Bliss, J. Hennessy, P. Marsh, L. Nedrow, J. Brammer, W. Peterson, B. Patterson, R. Williams, J. Butts, D. Bohling, Teresa Hummel. Fourth row: Edward Camealy, M. Damiano, G. Viterise, B. Uhri, L. Poessnecker, M. McNealy, B. Joiner, S. Brodersen, D. Alvis, K. Carnes, G. Hazen, R. Iles, T. Osborne, W. Stuck, R. Shelton.

CENTENNIAL CHORUS

Superb Vocal Music

The Peru State Chorus, under the competent direction of Mr. Edward G. Camealy, is open to all qualified students interested in vocal music. The Chorus presents an annual Christmas concert.

For many years the Chorus has made spring trips to other schools in the area, entertaining them with some very fine vocal selections.

The officers for the 1966-67 term were: Jim Butts, president; Mary Lu Hicks, vice president; and Jolene Piper, secretary-treasurer.

Back, C. Rottman, A. Massoth, J. Wewel, M. Hicks, L. Sporer, C. Evangelist; second, Miss Rowoldt, D. Nebola, C. Willey, M. McVicker, G. Jackson, J. Blackburn, B. Lafayette, K. Lovitt, M. Anderson; kneeling, J. Sprieck, J. Johnson, M. Mowry, D. Speckmann.

WHITE ANGELS

In 1948, serving as secretary to the president of the college, Miss Nadine Powers organized the White Angels to promote spirit and interest in college activities. The Cherubs, created in 1959, serves as a preliminary organization for those girls wishing to become White Angels. Qualifications include at least a five point grade average.

Members of the White Angels cooperate with the Blue Devils in operating a consession during games. Both clubs are especially active in homecoming festivities. Officers for the White Angels include the following: President Joanie Sprieck, Vice President Mary Mowry, Secretary Janice Johnson, Treasurer Jean Wewel. Miss Rowoldt is the faculty sponsor.

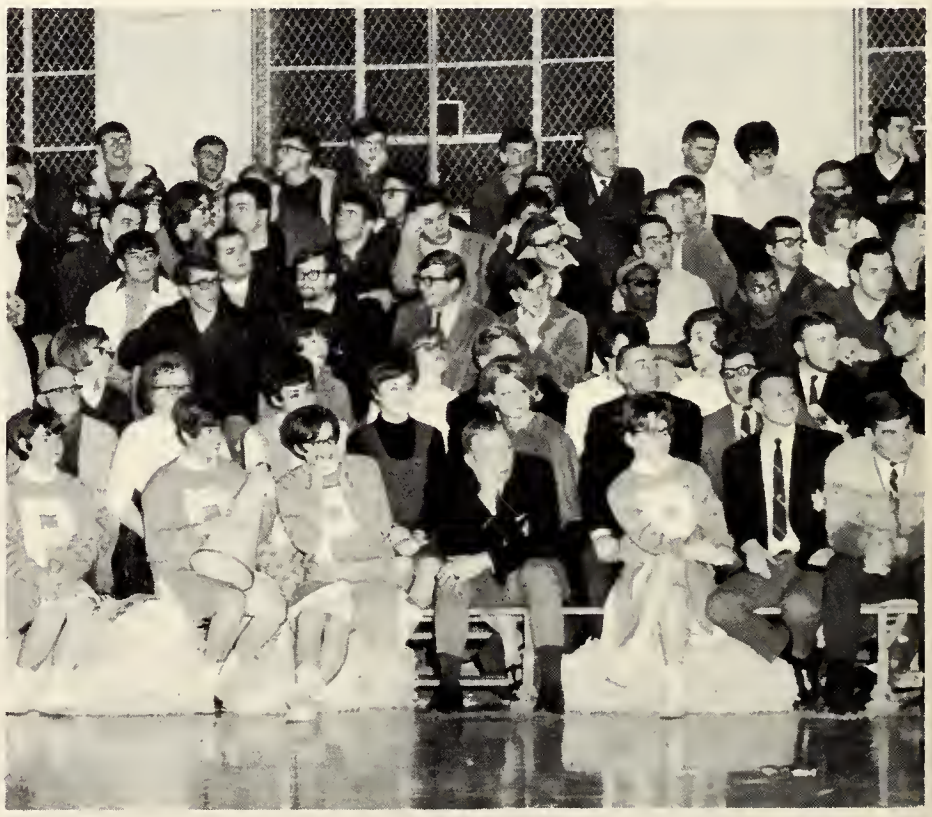

Standing: M. McMunn, P. Thompson, S. Hopp, C. Chandler, K. Welch, R. Kalafut, Miss Rutz, C. Houseman. Seated: J. Walford, E. Flattre, D. Pierson, J. Webb.

WOMEN'S ATHLETIC ASSOCIATION

WAA is open to women students who are interested in women's physical education. The organization's purpose is to promote recreational and sports activities. Some of the activities in which members can participate are touch football, basketball, volleyball, swimming, and other sports. There are thirty members this year.

This year the WAA sponsors an Invitational Volleyball Tournament for high school girls.

First year members are encouraged to work towards a letter; second and third year members, a gold bar; and fourth year members, a book concerning their respective majors. Each year the club awards a $100 scholarship for a freshman and an upper classman majoring in Physical Education. Women earn these letters by participating in activities at regular meetings and outside sports activities. Officers for the 1966-67 school year were: Carol Chandler, president; Kathy Welsh, secretary-treasurer; Ruth Kalafut, vice president; Sandra Hopp, point chairman. Miss Bonnie Rutz sponsors the organization.

Seated; S. Pratt, J. Keck, B. Terwilliger, J. Bretthorst, P. Groff, M. Budler, C. Nedrow, M. Hunzeker. Second row standing; S. Barrett, A. Ritter, L. Lundstedt, D. Alvis, W. Miller, D. Koch, M. Castle, L. Sailors. Third row standing; C. Miller, M. Everhart, R. Rathbun, R. Beran, J. Gaines, D. Hubbard, M. Lyons, M. Ballue.

THE PEDAGOGIAN

The Voice of the Campus

The Peru State Pedagogian is the newspaper voice of The Campus of a Thousand Oaks. Published bi-monthly during each semester, the "Ped" covers all the important events that take place in and around the school.

This year's Pedagogian staff was made up of the beginning journalism, advanced journalism and the news paper editing and management classes.

Since the school year 1904-05, the Pedagogian has served the campus in reporting curricular and extracurricular activities, college news, and student, alumni, and faculty achievements.

Again, in the Centennial Year of 1967, the Pedagogian proved that the "who, what, where, when, and why" of Peru State College may be found spread throughout its pages, thanks to many hours of collecting and writing stories, editing, and developing headlines and page lay-out.

Front, N. McCullough, M. Tackett, C. Bliss, M. Ballue, R. Bassett, R. Bencivenni, J. Chasse. Miss Regier; back, J. Jacobson, C. Braman, Mr. Nemec,

FOREIGN LANGUAGE CLUB

ALPHA MU GAMMA

Alpha Mu Gamma, the fraternity of the Foreign Language Club, is sponsored by Mr. Elmer Nemec. Its predecessor, the German Club, was first organized in 1909 and gradually developed into the present club.

The requirements for membership in the Foreign Language Club are an interest in language and $2.50 annual dues. The requirements for Alpha Mu Gamma are at least a five over all GPA and a seven in language courses in which members are enrolled, and an affiliation with the Foreign Language Club.

The purpose of the organizations is to recognize achievement in the field of foreign language study, to stimulate a desire for linguistic attainment, and to foster sympathetic understanding of other people and international friendships.

This year the club participated in homecoming activities by setting up a display which placed second in the contest. Alpha Mu Gamma gives two scholarships annually to deserving foreign language students.

The officers for both organizations are: Rodger Bassett, president; Mary Tackett, secretary-treasurer; and Jackie Swegler, SGA representative.

THE STUDENT BODY

CENTENNIAL
1867-1967

PERU STATE COLLEGE
PERU, NEBRASKA

PERU STATE'S

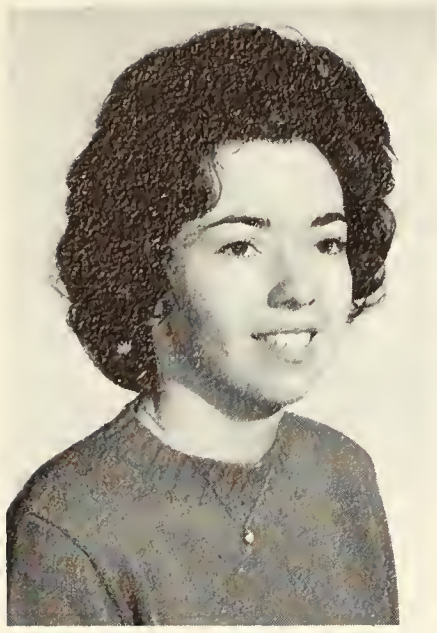

DEVON ADAMS
Art
Peru

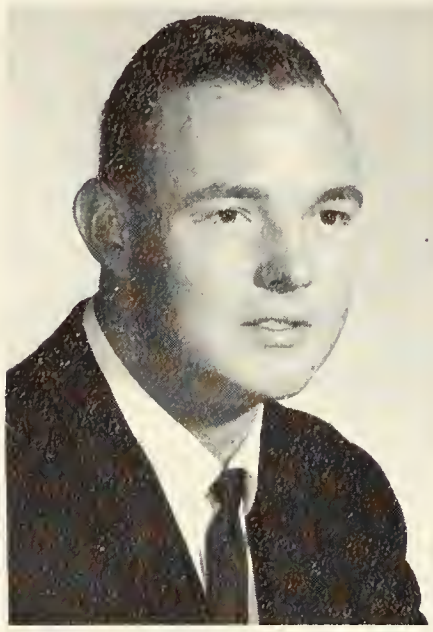

GARTH ADAMS
Geography
Peru

MARGARET ALBIN
Elem. Ed.
Humboldt

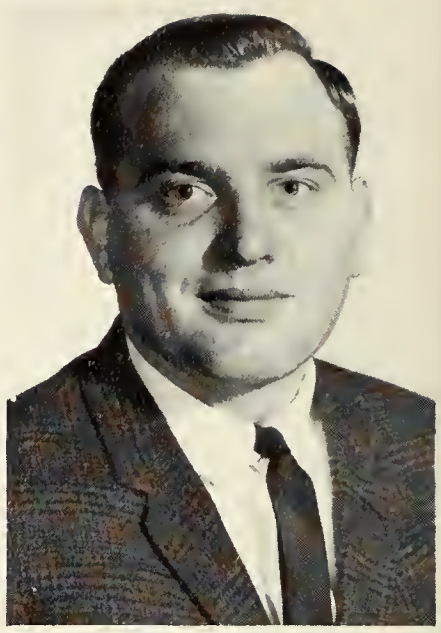

DALE ALLENSWORTH
History
Auburn

LARRY ANDERSON
History
Pawnee City

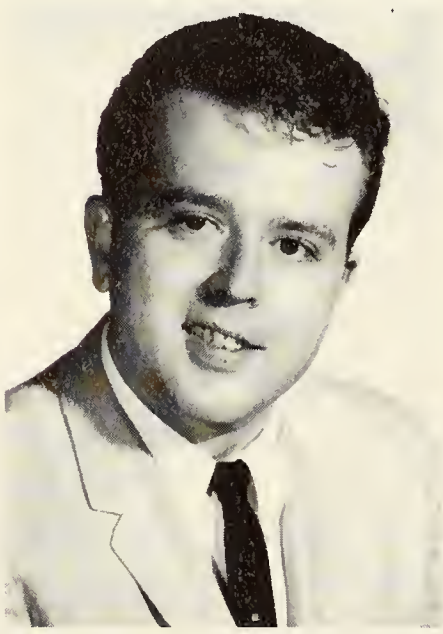

WILLIAM ANDERSON
Ind. Arts- Art
Chester Penn.

CHERYL ARMSTRONG
Elem. Ed.
Nebraska City

LOLA BAKER
Music
Auburn

ROGINE BANG
Elem. Ed.
Omaha

SHERYL BARRETT
English
Nebraska City

RODGER BASSETT
History
Dunbar

LaVERA BENNET
English
Sabetha, Kansas

98TH SENIOR CLASS

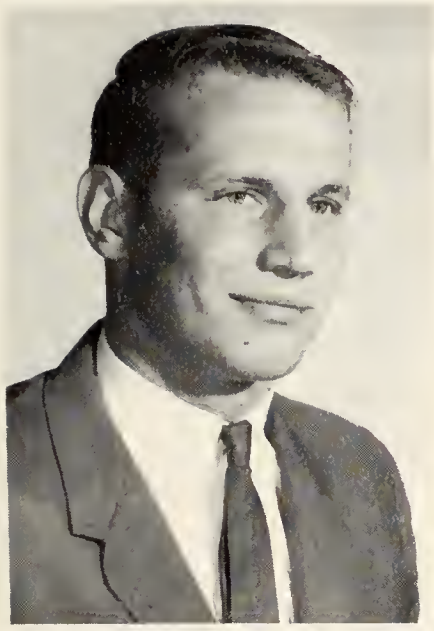

RICHARD BERTHOLD
English
Nebraska City

JOHN BOHATY
Biology
Lincoln

LONNIE BOHLING
Math
Tecumseh

ARLENE BORCHER
Home Ec.
Steinauer

RAYMOND BOREN
P.E.
Council Bluffs, Ia.

BARBARA BRANDT
Home Ec.
Hamburg, Ia.

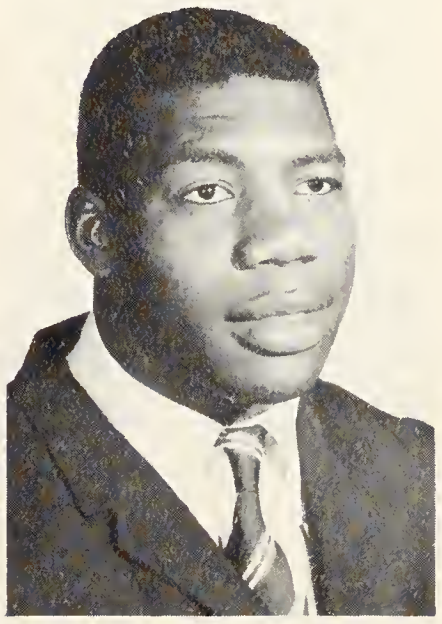

BERNIE BROWN
P.E.
Rockford, Ill.

LOWELL BROWN
P.E.
East Alton, Ill.

RONALD BROERS
Elem. Ed.
Nebraska City

JOHN BSTANDIG
Soc. Sci.
Burchard

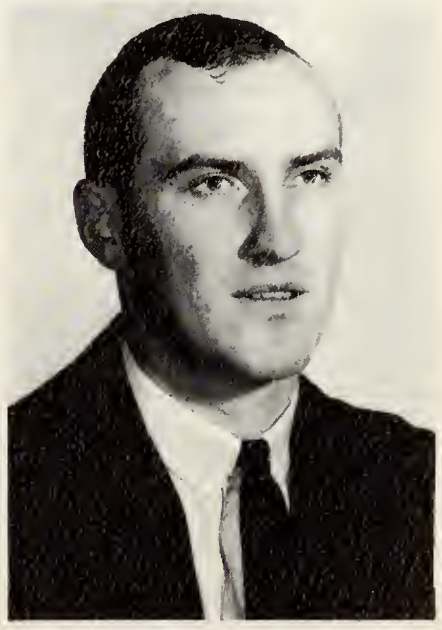

RAY DEAN CAIN
P.E.
Thurman, Ia.

DICK CASADY
Gen. Science
Lewis, Ia.

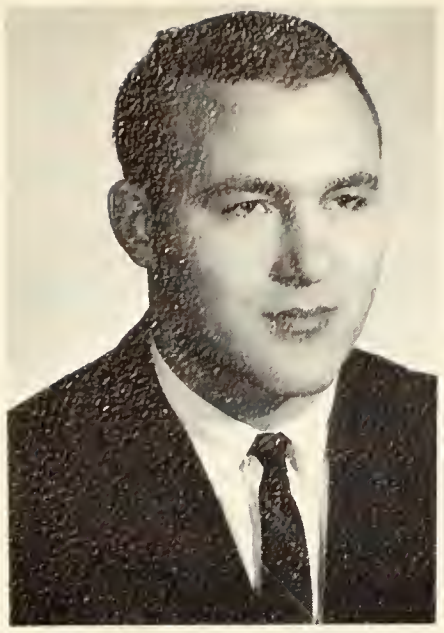

DEAN CERNY
Ind. Arts
Fairbury

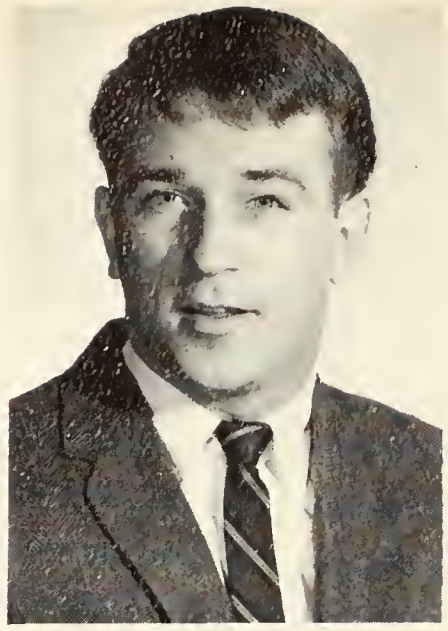

JOHN CHASSE
History
Worcestor, Mass.

LARRY CHRISTENSEN
Ind. Arts
Casey, Ia.

WAYNE CHRISTENSEN
Biology
Valparaiso

DELORES CLARK
Elem. Ed.
Peru

BOB CONRADT
Soc. Sci.
Auburn

ELIZABETH COOK
Elem. Ed.
Sabetha, Kansas

PAT CORRIGAN
Elem. Ed.
Casey, Ia.

MIKE DAMIANO
Elem. Ed.
Pittsburgh, Penn.

DONNA DANKOF
Elem. Ed.
Hamburg, Ia.

WES DICKEY
Math
Benedict

KENNETH DODGE
Elem. Ed.
Fairbury

JACKIE DODSON
Elem. Ed.
Plattsmouth

PHILIP DORSSOM
Speech
Lancaster, Kan.

LAWRENCE DUDER
Math
Omaha

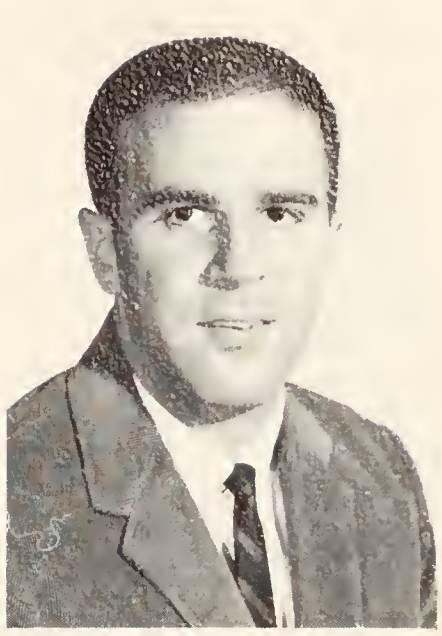

RICHARD DUPONCHEEL
Soc. Sci.
Omaha

RAY EICKHOFF
Ind. Arts.
Verdon

GAYLE ELLISON
Biology
Holmesville

CECI EVANGELIST
Elem. Ed.
Newark, N.Y.

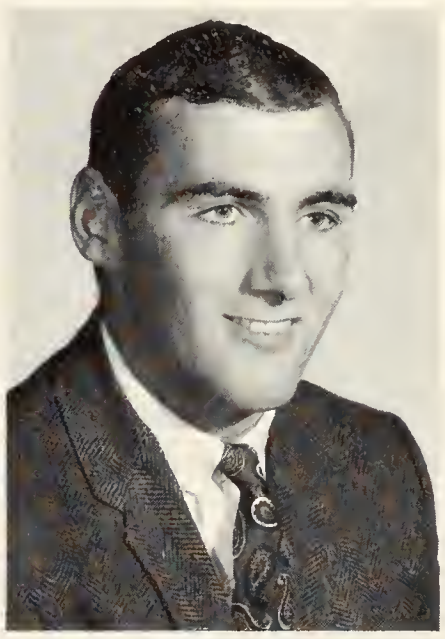

PAUL FELL
Art
Worcester, Mass.

DENNIS FLATTRE
P.E.
Lancaster, Kan.

ERIK FOGED
Soc. Sci.
Papillion

BILL FOREMAN
Ind. Arts
Wymore

LARRY FRANKE
Bus. Ed.
Falls City

ANGELA FURNAS
Elem. Ed.
Brownville

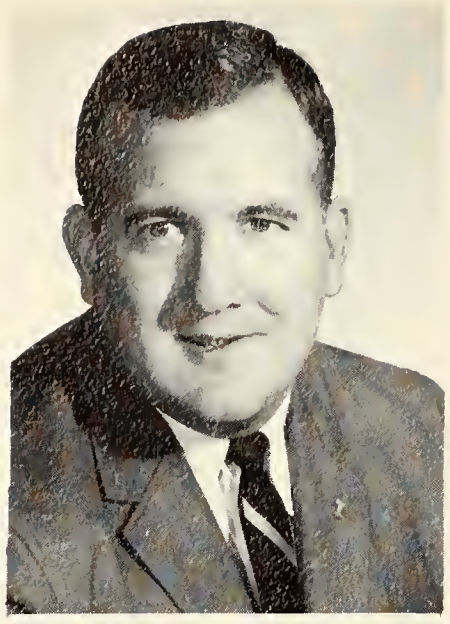

BOB GATES
P.E.
Shenandoah, Ia.

KEN GAYER
Math
Madrid, Ia.

TIM GILLIGAN
History
Gretna

MICHAEL GUILLIATT
History
Auburn

LOIS GROTE
Elem. Ed.
Sabetha, Kan.

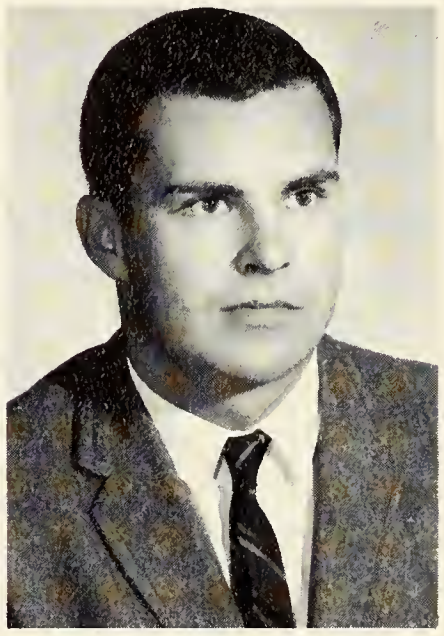

RICHARD HAMER
Bus. Ad.
Beatrice

JOE HANSEN
Bus. Ad.
Falls City

CAROL HAWLEY
Home Ec.
Brock

GLENDA HAYES
Elem. Ed.
Brownville

BOB HAYN
P.E.
East Alton, Ill.

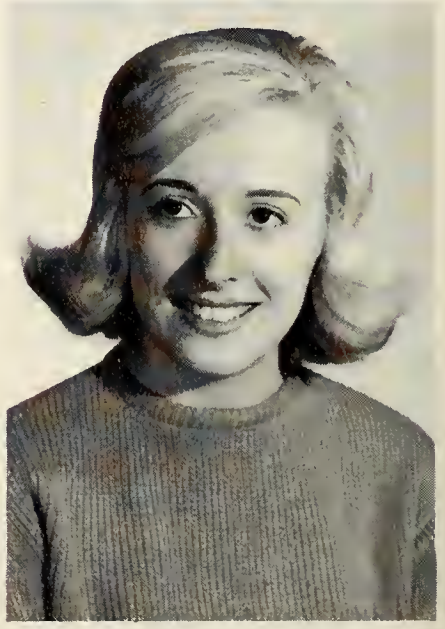

CAROL HENDERSON
Home Ec.
Brock

MEL HESTER
Speech
Auburn

PAM HOLDING
Math
Burr, Ia.

HAROLD HYLTON
Elem. Ed.
Sabetha, Kan.

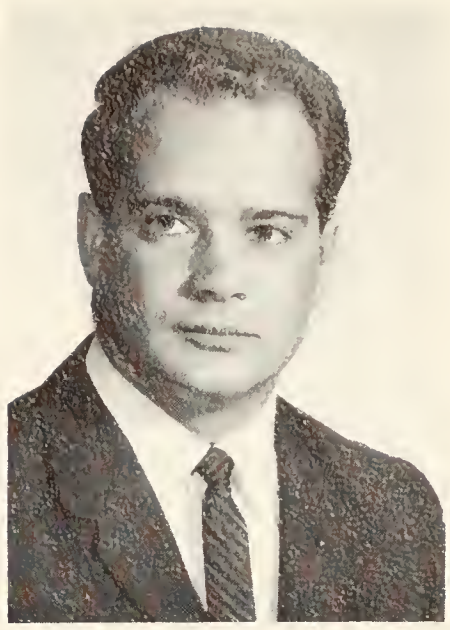

GORDON JACKSON
Soc. Sci.
Lenox, Ia.

KAY JACKSON
Elem. Ed.
Red Oak, Ia.

BONITA JACOBSON
Elem. Ed.
Otoe

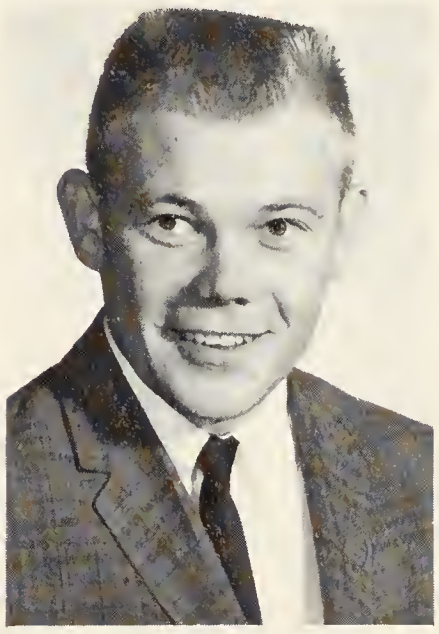

JERRY JACOBSON
Bus. Ad.
Nebraska City

NANCY JARVIS
Lib. Sci.
Peru

SHERYL JOHNSON
Elem. Ed.
Syracuse

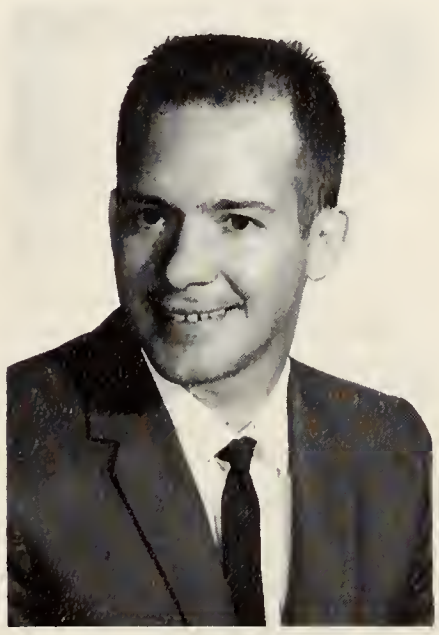

DANNY KELLENBERGER
Bus. Ad.
Sabetha, Kan.

SALLY KELLY
Elem. Ed.
Falls City

DENNIS KENNEDY
Geography
Worcester, Mass.

JOE KEYS
History
Westville, N.J.

TERI KISBY
Elem. Ed.
Council Bluffs, Ia.

BEV KITELINGER
Bus. Ed.
Omaha

DONNA KOHRS
Elem. Ed.
Johnson

JAMES KOMENDA
History
Valparaiso

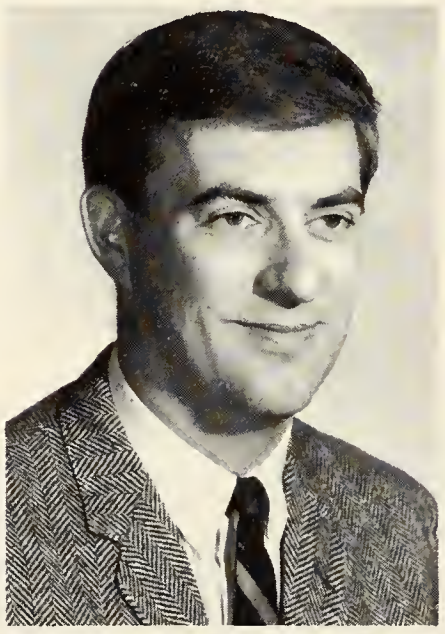

VERN KRENZER
Gen. Sci.
Tecumseh

RON KROLL
Soc. Sci.
Steinauer

JUDY KUENNING
Elem. Ed.
Auburn

TERRY KUENNING
History
Auburn

JOE KUTTLER
Math
Shubert

A. LARSON
Bus. Ad.
Nebraska City

NANCY LARSON
Elem. Ed.
Villisca, Ia.

PAM LETT
Elem. Ed.
Nebraska City

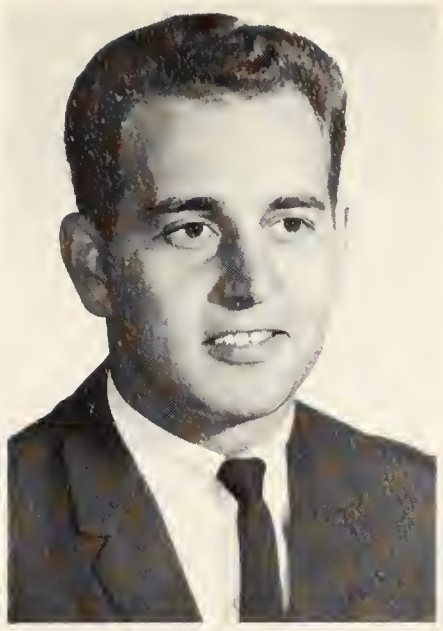

BOB LIERZ
Elem. Ed.
Wetmore, Kan.

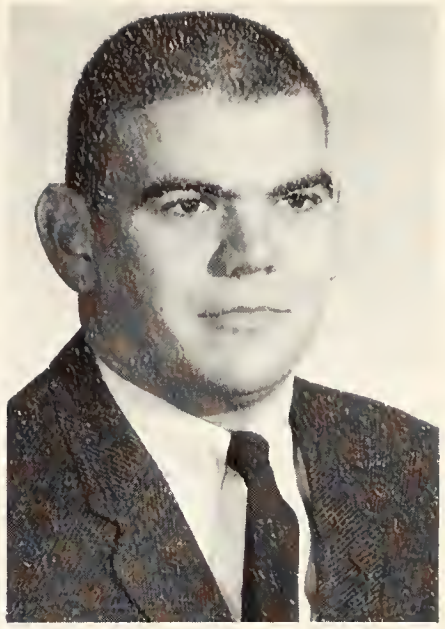

GERALD MARKS
P.E.
Sullivan, Mo.

MILDRED MASTIN
Elem. Ed.
Tecumseh

DORIS MCCONNAUGHEY
Home Ec.
Peru

RON McCOY
Bus. Ed.
Omaha

NANCY MCCULLOUGH
Elem. Ed.
Aurora

JOHN MCVICKER
Bus. Ed.
Millard

GARY MENDENHALL
Soc. Sci.
Morrill, Kan.

DENNIS MICHAL
Elem. Ed.
Peru

VIRGINIA MILES
History
Falls City

GINNY MULLEN
Home Ec.
No. Attlsboro, Mass.

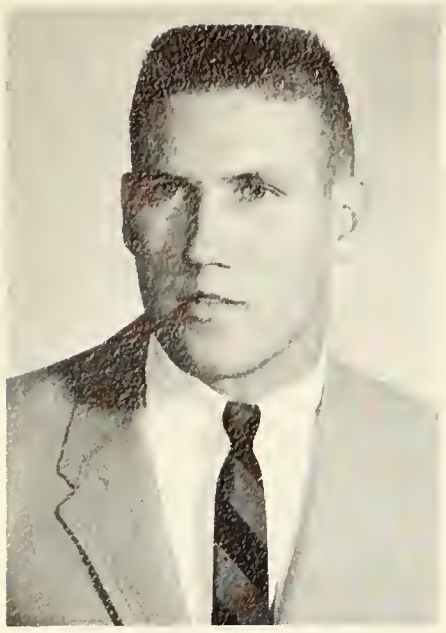

TOM MORRISON
P. E.
Papillion

GARY NEUMAN
Soc. Sci.
Tecumseh

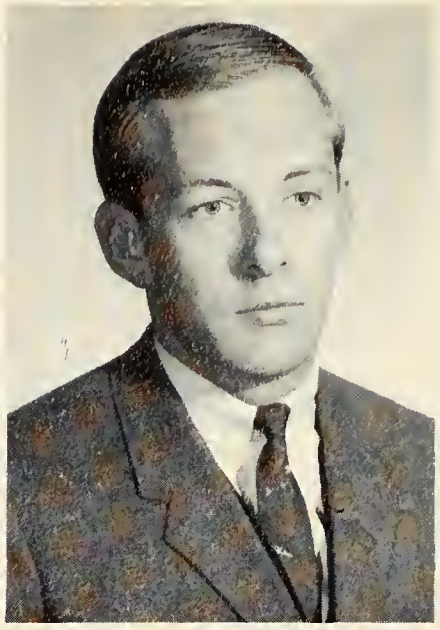

MICHAEL NOYES
Bus. Ad.
Ralston

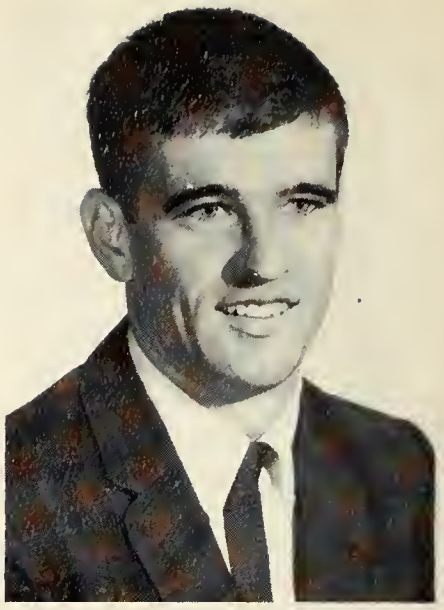

JAMES O'DONOGHUE
P. E.
Worcester, Mass.

MARY OESTMANN
Music
Peru

MIKE OTTO
Bus. Ed.
Omaha

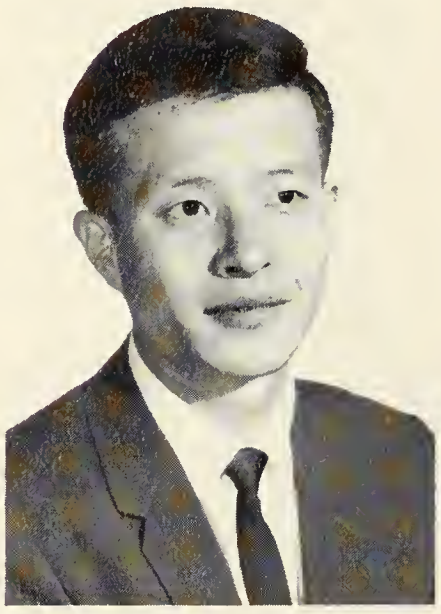

HAN CHUL PARK
Bus. Ad.
Seoul, Korea

JOHN PATTERSON
Ind. Arts
Peru

STEVE PATTISON
Soc. Sci.
Peru

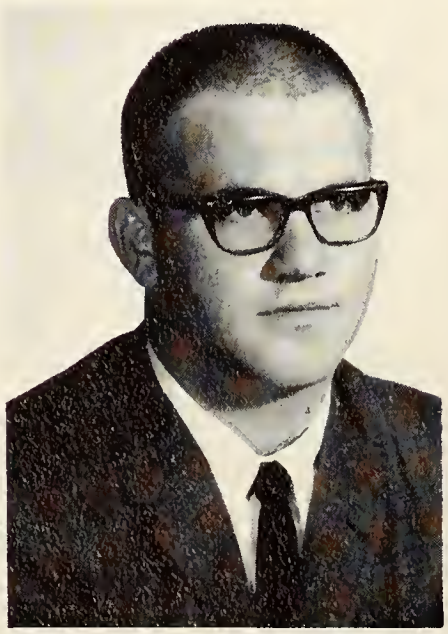

DAVID PERRY
Ind. Arts
Goff, Kansas

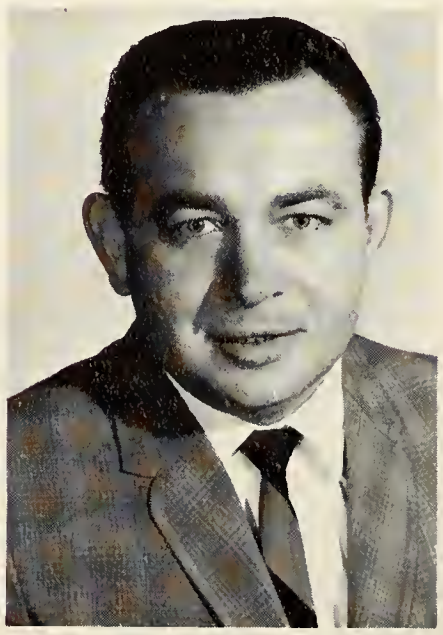

DONALD PIEPER
History
DeWitt

DARRELL PLUMB
Soc. Sci.
Peru

DAVID PRATT
Elem. Ed.
Red Oak, Ia.

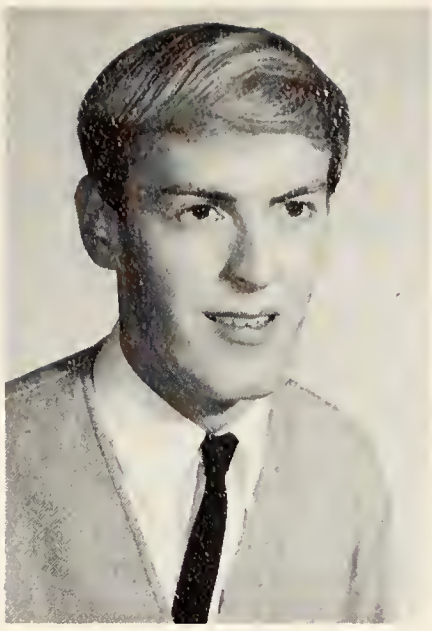

GARY PUMMEL
Art
Nebraska City

CONNIE RADEMACHER
Home Ec.
Johnson

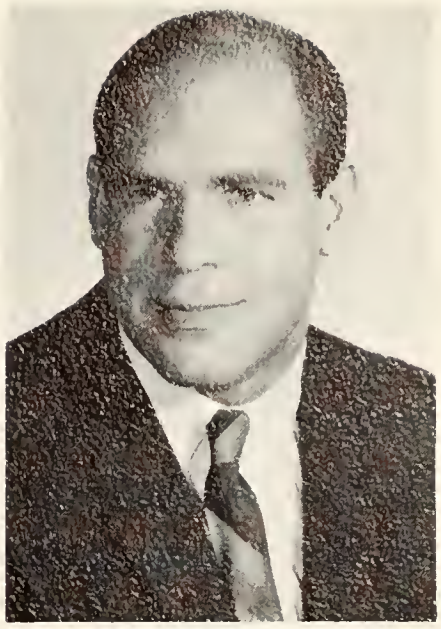

LES RAINE
P.E.
Glenwood, Ia.

MARCIA REEVES
Bus. Ed.
Peru

LARRY RHOTEN
History
Syracuse

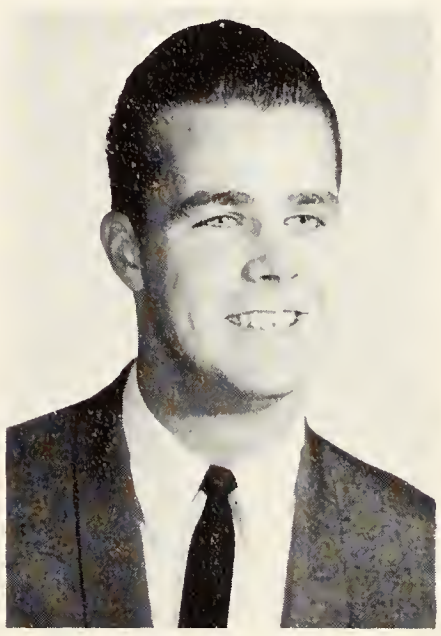

WALT RIMMER
Biology
Mechanicsburg, Pa.

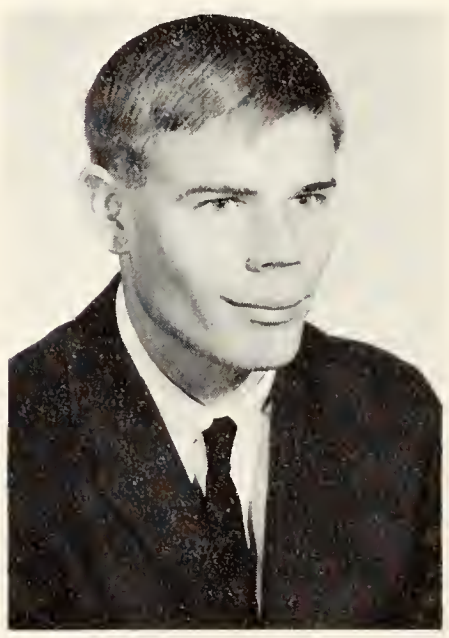

BILL RINNE
Biology
Burchard

RON ROBBINS
P. E.
Fairless Hills, Pa.

KATHY ROTTER
Music
Brock

TOM ROSENGREN
Biology
Omaha

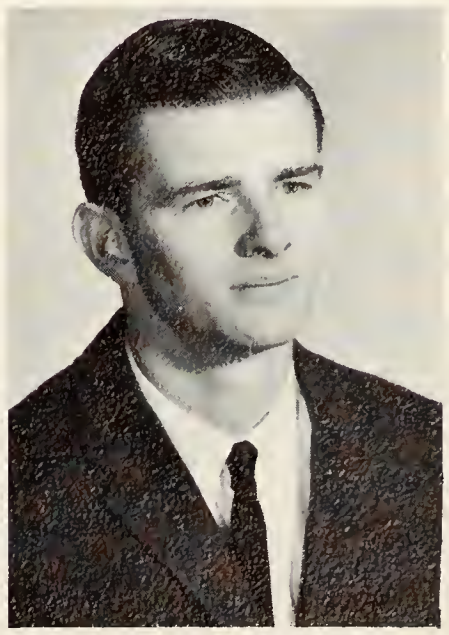

FRANK RUECKER
Ind. Arts
Omaha

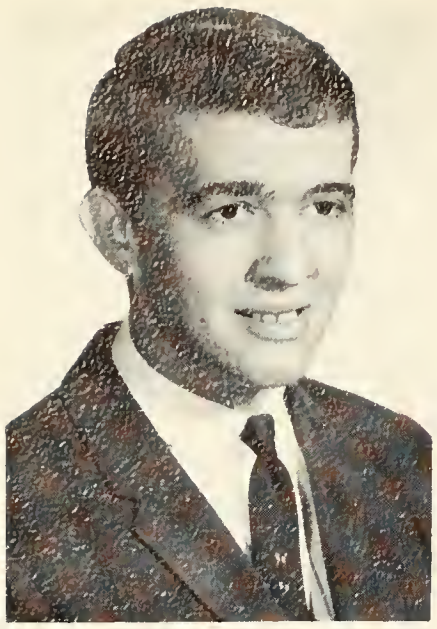

EDDIE SHAFER
Bus. Ed.
Schubert

BOBBIE SHAFFER
Home Ec.
Farragut, Ia.

KATHERINE SHAW
Soc. Sci.
Sabetha, Kan.

DAVE SHUEY
P. E.
Lewiston

ROGER SLAUGHTER
Ind. Arts
Glennwood, Ia.

MIKE SMAGACZ
P. E.
Omaha

EUGENE SMITH
Elem. Ed.
Auburn

MARY LEIGH SMITH
Home Ec.
Nebraska City

RON SNODGRASS
P. E.
Seward

JOHN SOBY
Biology
Omaha

LUCY SPORER
Elem. Ed.
Murray

JOAN SPRIECK
Elem. Ed.
Louisville

JAMES STANOSHECK
Soc. Sci.
Odell

REGINA STALDER
P. E.
Sabetha, Kans.

CHARLES STEEN
P. E.
Sullivan, Mo.

DAISY STITZER
Elem. Ed.
Auburn

CHARLES STONER
P. E.
Tecumseh

DAN STRECKER
Soc. Sci.
Preston

DON STUART
Ind. Arts
Auburn

RUTH STUNZ
English
Hiawatha, Kan.

ALLAN SULLIVAN
P. E.
Worcester, Mass.

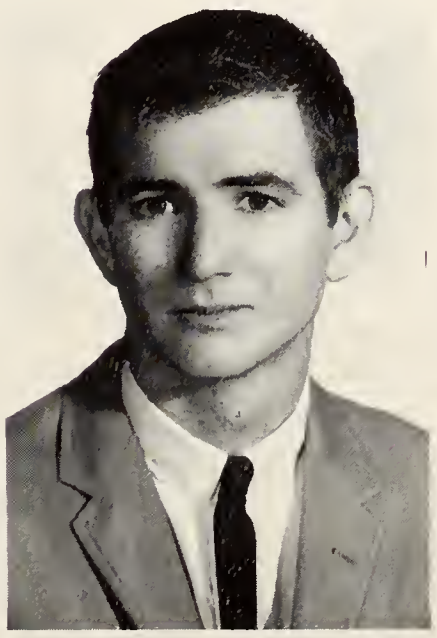

KERMIT SVANDA
Chemistry
Peru

MARY TACKETT
Mod. Lang.
Tabor, Ia.

BOB UHRI
Phy. Sci.
Table Rock

BOB URWIN
Ind. Arts
Rockaway, N.J.

NANCY VANDERBEEK
Elem. Ed.
Adams

PAT VENDITTE
P. E.
Omaha

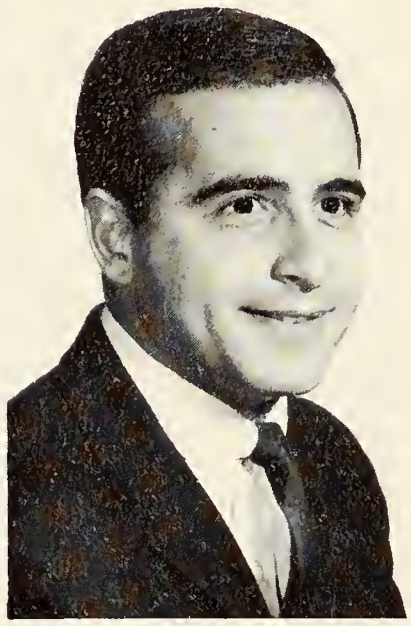

GARY VITERISE
Elem. Ed.
Newark, N.Y.

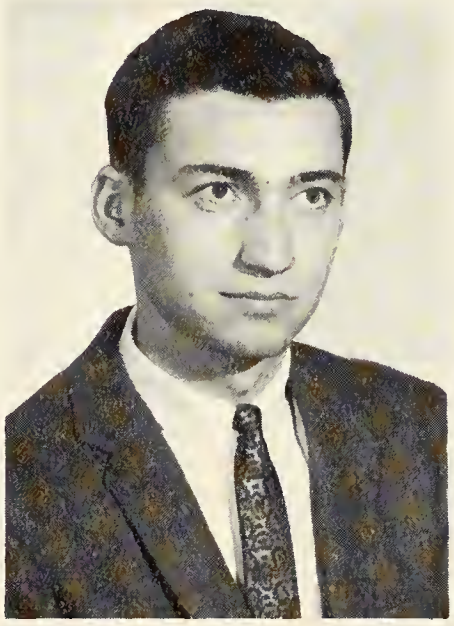

TERRY WILES
Math
Plattsmouth

JOHN WITLER
Ind. Arts
Auburn

GERALD YOUNG
Math
Adams

ALLAN ZIPPER
Bus. Ad.
Hillside, N.J.

1966-67 JUNIORS

Adam, Lawrence
Odell
Adams, David
Silver City, Iowa
Allen, Gerald
Burchard
Anderson, Robert
Melcher, Iowa
Annan, Cynthia
Clarinda, Iowa

Arellano, Eloy
Plattsmouth
Armstrong, Don
Beatrice
Arnold, Kenneth
Falls City
Bales, Richard
Beatrice
Bartels, Ron
Tobias

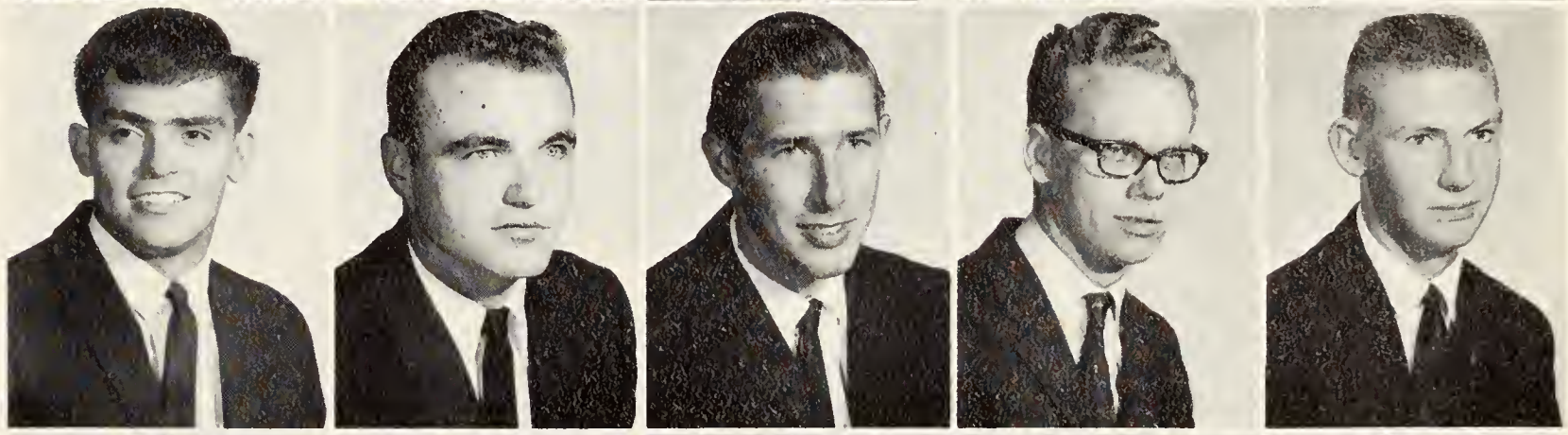

Bedea, Don
Table Rock
Bentley, Terry
Blockton, Iowa
Blackburn, Joyce
Shenandoah, Iowa
Bohling, Larry
Elk Creek
Bolin, Danny
Coin, Iowa

Bowen, William
Cheyenne, Wyo.
Bowman, Charles
Plattsmouth
Boyer, Roger
Dawson
Brown, James
Rockford, Ill.
Buchheit, John
Des Moines, Iowa

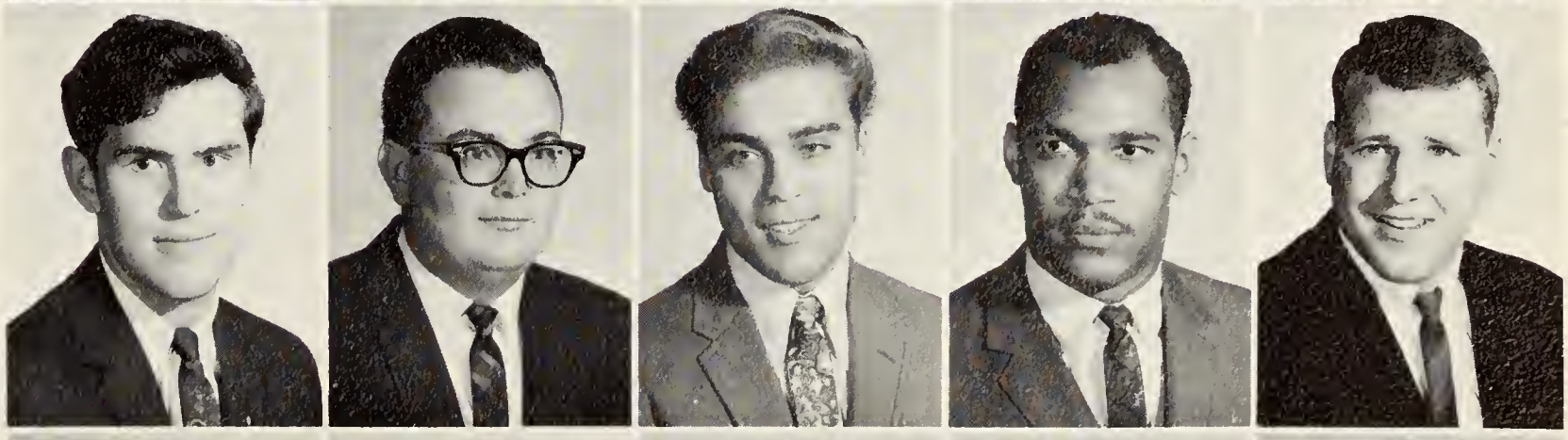

Butts, James
Bellevue
Cappel, Bob
McCook
Carbone, Richard
East Haven, Conn
Chandler, Carol
Shubert
Cloyd, Twila
Goodland, Kans.

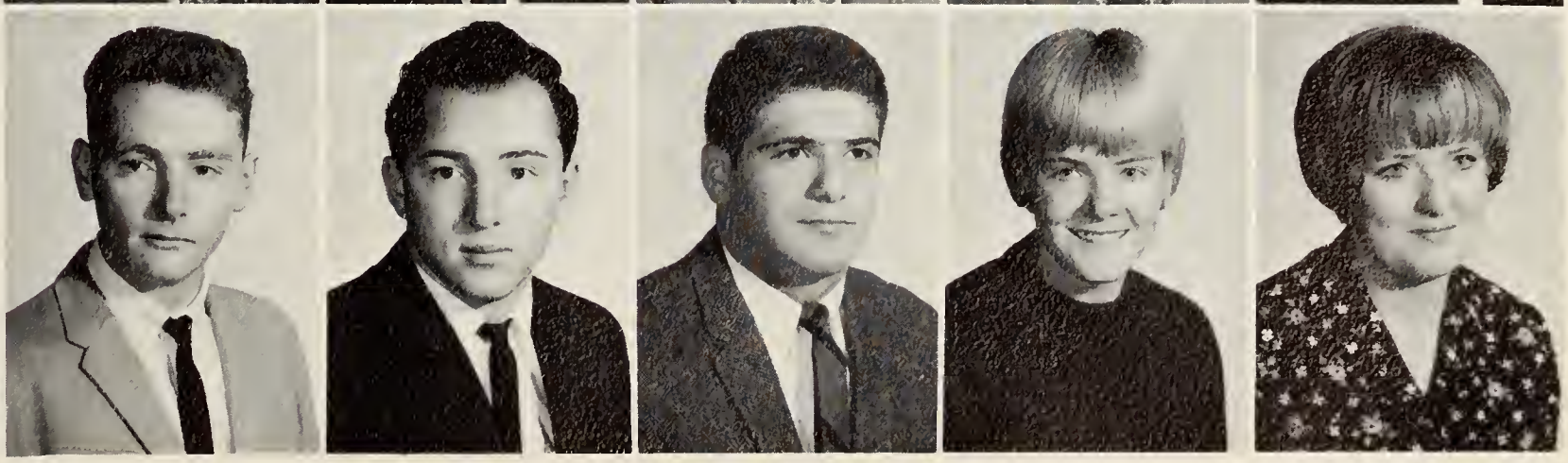

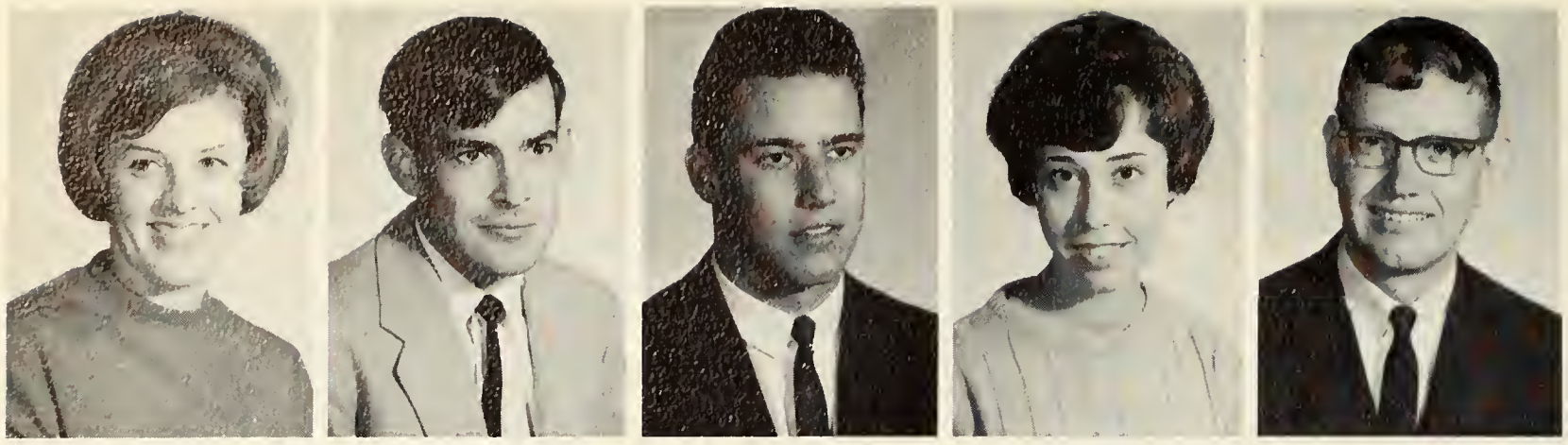

Combs, Cheri
Peru
Cook, Donald
Osceola, Iowa
Cooper, Albert
Hanover, Ill.
Crabtree, Carol
Omaha
Cramer, Doug
Canandaigua, N. Y.

Daggett, Roger
Blair
Daigle, William
Worcester, Mass.
Dobbs, Richard
Omaha
Duder, John
Omaha
Egger, Jean
Douglas

Emery, Julia
Nebraska City
Essink, Gordon
Panama
Estes, Richard
Tempe, Arizona
Evangelist, George
Newark, N. Y.
Fine, Ronald
Hopkins, Missouri

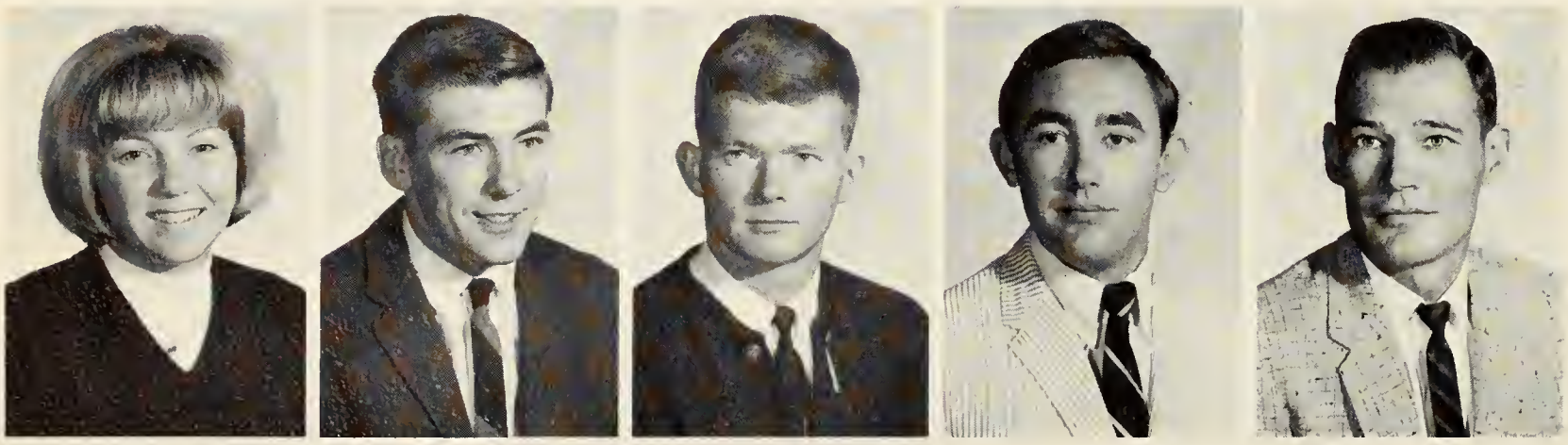

Groff, Phyllis
Peru
Hagemeier, James
Beatrice
Harris, James
Omaha
Head, James
Bellevue
Hein, Roger
Fairbury

Hicks, Mary Lu
Auburn
Hoemann, Karen
Nebraska City
Holding, Larry
Burt, Iowa
Hopp, Sandra
Syracuse
Horgan, James
Worcester, Mass.

Howell, Winona
Chester
Hummel, Teresa
Oakland, Iowa
Jackson, Gloria
Bellevue
Jacobsen,
Mary Ellen
Omaha
Jones, Bob
Newark, N. Y.

Joiner, Oliver
Menlo, Iowa
Kalafut, Ruth
Dover, N. J.
Kallemeyn, Pamela
Omaha
Keegan, Glen
Axtell, Kansas
Kelsay, Danny
Stella

Kennedy, Dave
Humboldt, Iowa
Kerins, William
LaGrange, Ill.
Kleveland, James
Nebraska City
LaMontagne, David
Kankakee, Ill.
Linder, Richard
Peru

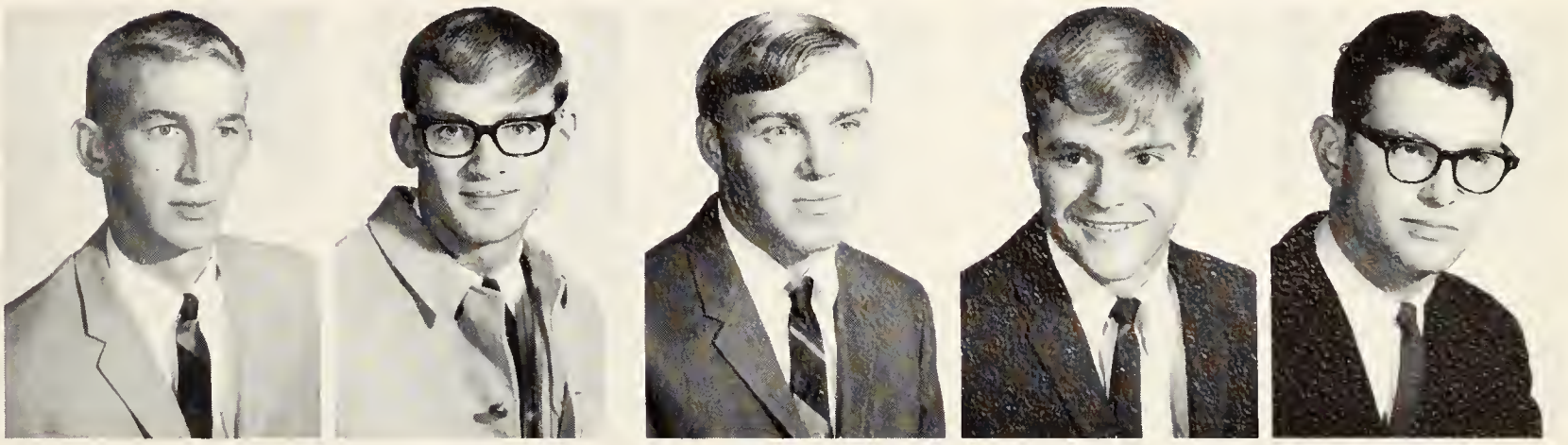

Logsdon, Tim
Macomb, Ill.
Lundstedt, Louise
Coin, Iowa
Marcusson, Larry
Red Oak, Iowa
Massoth, Alice
Manley
McIntosh, Doug
Lincoln

McMunn, Mary
Lincoln
McVicker, Mary
Millard
Miller, Wayne
Talmage
Mowry, Mary
Beatrice
Nedrow, Charlotte
Falls City

Neujahr, Roger
Gresham
Noell, Gene
Murray
Obbink, Darla
Nebraska City
Oh, Joseph
Seoul, Korea
Oliver, Robert
Dartmouth, Mass.

Otley, Louise
Lincoln
Ottemann, Kenneth
Elk Creek
Parker, Robert
Chester
Patras, John
Peru
Poessnecker, Larry
Atkinson

Price, Carolyn
Pawnee City
Ray, Roderic
Nebraska City
Reidy, Nancy
Worcester, Mass.
Ridenour, Robert
Holdrege
Rogers, John
Verdon

Rorebeck, Donald
Peru
Rottman, Carolyn
Talmage
Schafer, Louise
Adair, Iowa
Schaffer, Gary
Auburn
Schiermeier,
William
Hinsdale, Ill.

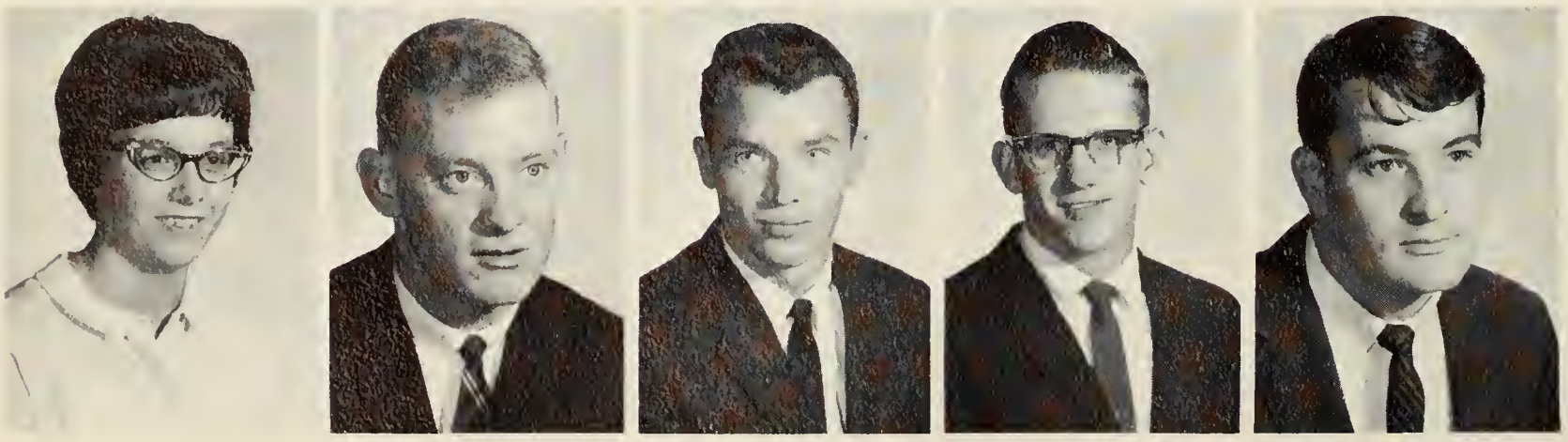

Schriner, Mary
Lincoln
Schumaker, Roger
Omaha
Scott, Allan
Glenwood, Iowa
Sears, Russell
Percival, Iowa
Seddon, Dick
Nebraska City

Selk, James
Hamburg, Iowa
Sheehan, Larry
Manley
Skrdla, Larry
Atkinson
Stephens, Lynda
Shenandoah, Iowa
Stoner, Ken
Homer

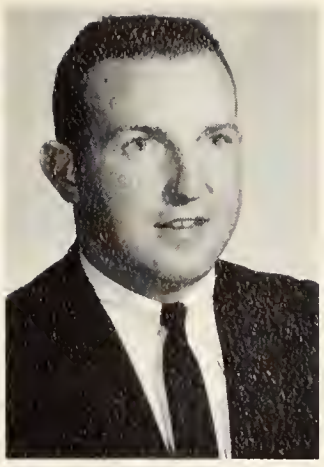

Stubbendieck,
Howard
Otoe
Sunderman, Richard
Braddyville, Iowa
Swegler, Jackie
Falls City
Terwilleger, Beth
Beatrice
Tickner, David
Firth

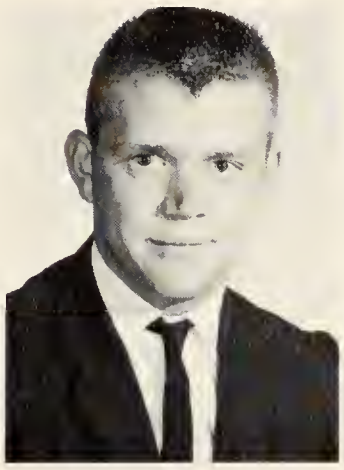
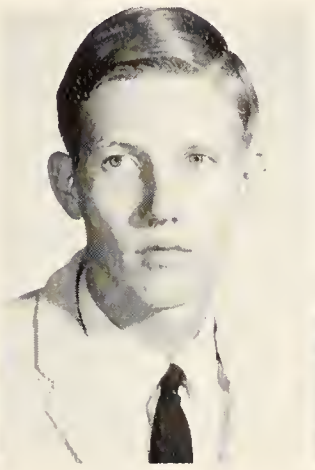
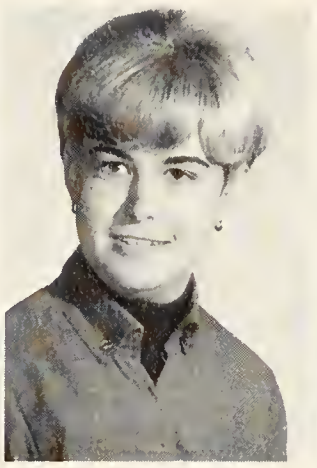

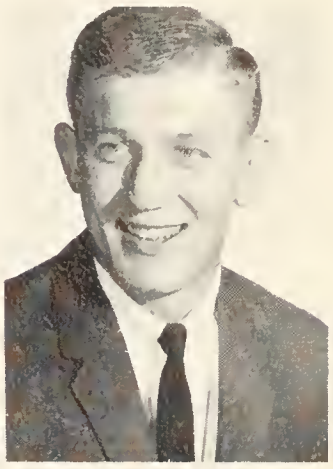

Turner, Randy
Yutan
Ulmer, James
Modale, Iowa
Vickrey, Bruce
Princeton, Ill.
Waggoner, Bradford
Johnson
Walford, Janis
Gresham

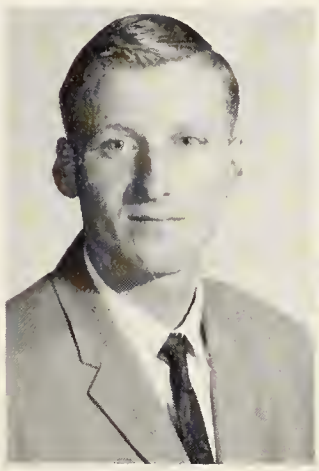
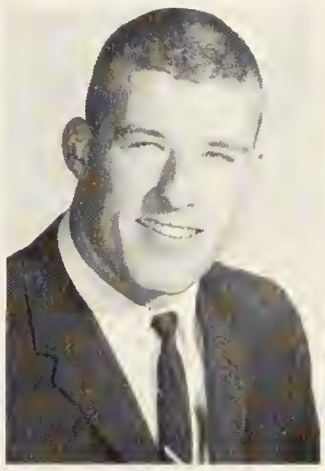
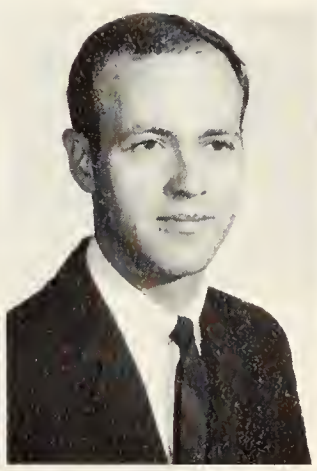

Wallis, Mike
Bellevue
Wassom, Don
Hubbell
Watson, James
Red Cloud
Welsh, Kathy
Omaha
Wiles, Ralph
Avoca

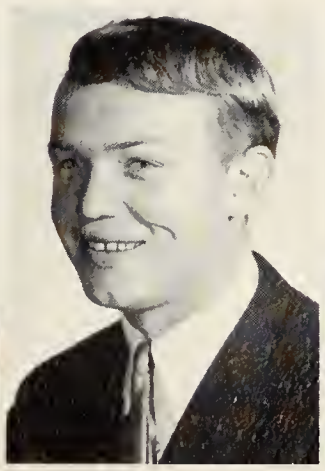

Wiley, Donna
Lincoln
Williams, Charles
Beatrice
Wolken, Daryl
Leigh
Wusk, Marjean
Sterling
Yates, Ron
Granite City, Ill.

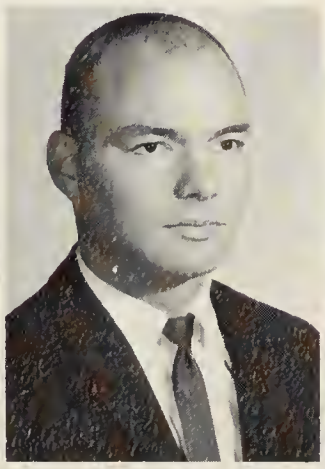

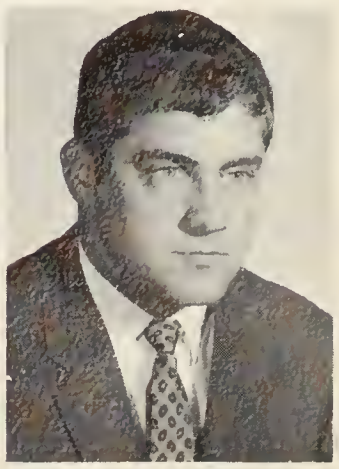

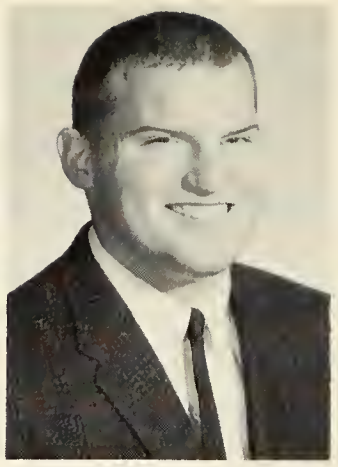

Curtis, Dennis
Elkhorn
Gaines, Jack
Omaha
Yost, Karen
Cummings, Kans.
Zaparanick, Richard
West Field, N. J.
Zartner, Don
Bellevue

SOPHOMORES

Adams, Frank
Fairmont
Agnew, Robert
Omaha
Ahlin, Gary
Bark River, Mich.
Allen, Van
Nemaha
Andersen, Richard
Council Bluffs, Iowa

Armstrong, Linda
Coin, Iowa
Aylor, Larry
Table Rock
Aylsworth, Barbara
Papillion
Baker, James
Auburn
Barnard, Jerry
Auburn

Barsi, Mike
Macomb, Ill.
Bartels, Lorin
Cortland
Bean, Gloria
Council Bluffs, Iowa
Bednar, Oren
Wymore
Bennett, Oliver
Sabetha, Kansas

Bernadt, John
Wymore
Bindrum, Patricia
Falls City
Birdsley, Marilyn
Auburn
Blezek, Mary
Sidney, Iowa
Bliss, Caroline
Fairbury

Bohling, Lorin
Auburn
Bower, Neal
Tenafly, N. J.
Brettmann, Dwayne
Deshler
Brodersen, Steve
Ayrshire, Iowa
Buck, Roger
Murdock

Budler, Mary
Bradshaw
Burch, John
Brock
Bures, John
Odell
Burr, Alan
Talmage
Castle, Mike
Falls City

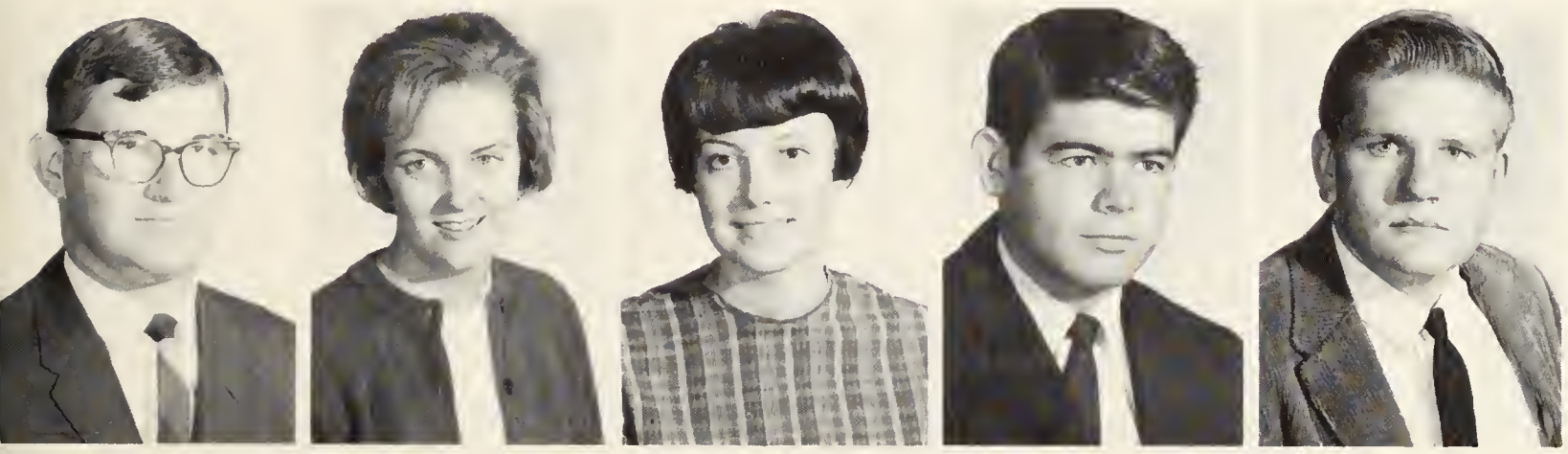

Carnes, Ken
Auburn
Cooper, Faye
Nebraska City
Copas, Kathy
Lincoln
Craven, Sandy
Omaha
Day, Don
Wymore

Dennis, Terry
Elmwood
Dixon, Dennis
Lincoln
Downing, Kathy
Bee
Eberhard, Renee
Brock
Egger, Margaret
Douglas

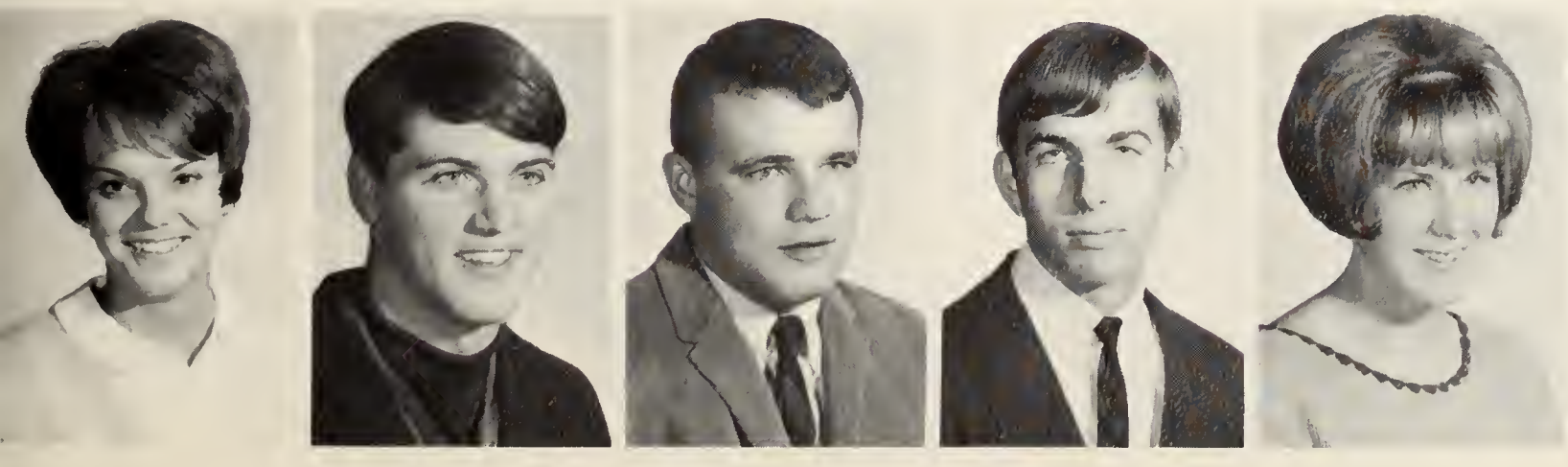

Eltiste, Diann
Nebraska City
Faulkner, Berton
Paulsboro, N. J.
Fenske, Harlan
Nebraska City
Field, Eugene
Tecumseh
Floyd, Shari
Amarillo, Texas

Focken, Judy
Douglas
Francois, David
Omaha
Gibson, Richard
Falls City
Givehand, Jane
Nebraska City
Giwoyna, Carla
Omaha

Glathar, Harlan
Humboldt
Grable, Roger
Steinauer
Graham, John
Beatrice
Gude, Michael
Nebraska City
Guilliatt, Jim
Auburn

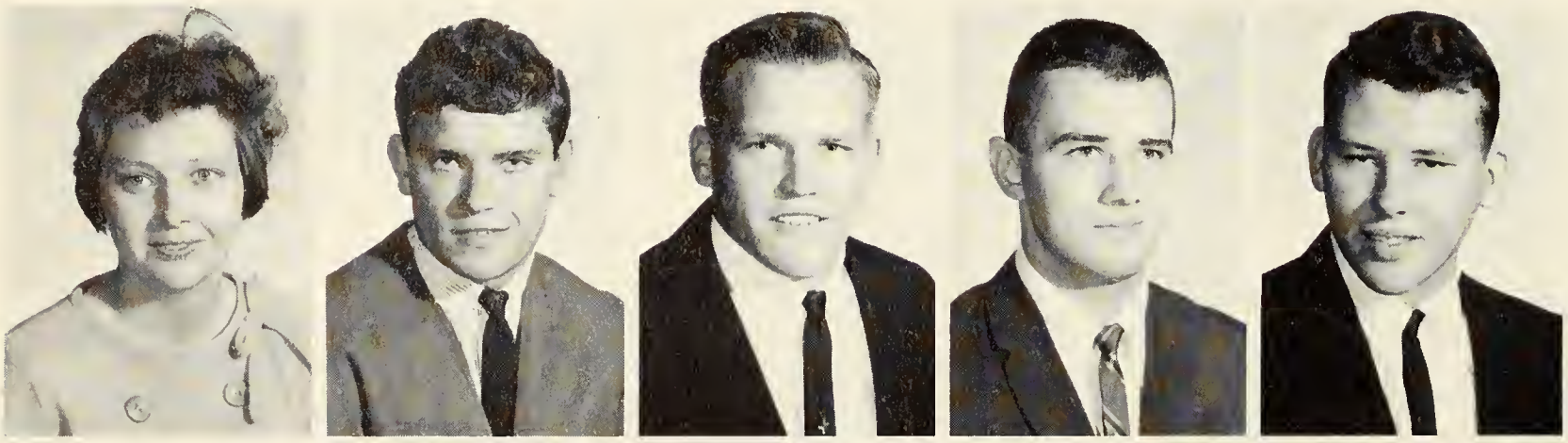

Harpster, Patsy
Nebraska City
Haughton, Bruce
Tecumseh
Hays, Charles
Cook
Heine, Wayne
East Alton, Ill.
Hennessy, James
Council Bluffs,
Iowa

Herbster, Phil
Holdrege
Horel, Paul
Blanchard, Iowa
Houseman, Cheryl
Lyndonville, N. Y.
Hrbek, John
Omaha
Hubbard, Dennis
Beatrice

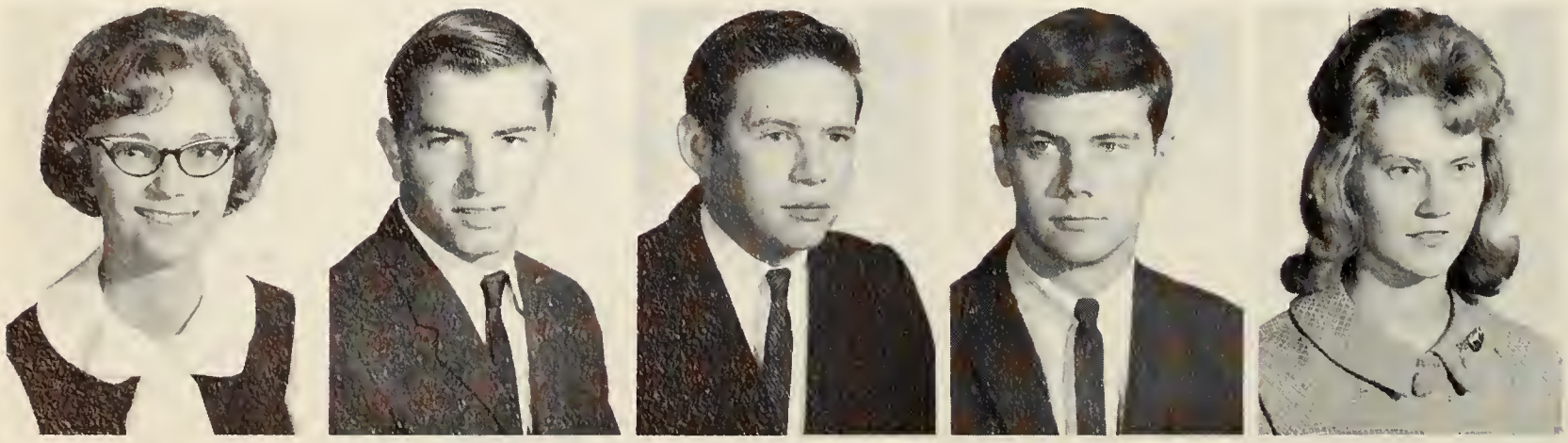

Hunzeker, Mary
Humboldt
Hutchens, Larry
East Alton, Ill.
Hutchings, Terry
Corning, Iowa
Irwin, Mike
Council Bluffs,
Iowa
Johnson, Barbara
Red Oak, Iowa

Johnson, Janice
Glenwood, Iowa
Johnston, Arnold
Boystown
Jones, Ronald
Henderson, Iowa
Judkins, Thomas
Davey
Kelly, Janice
Falls City

Kelly, Robert
Verdon
Koehler, LeRoy
Humboldt
Kramer, David
Sterling
Krause, Harlan
Peru
Koch, Dan
Council Bluffs,
Iowa

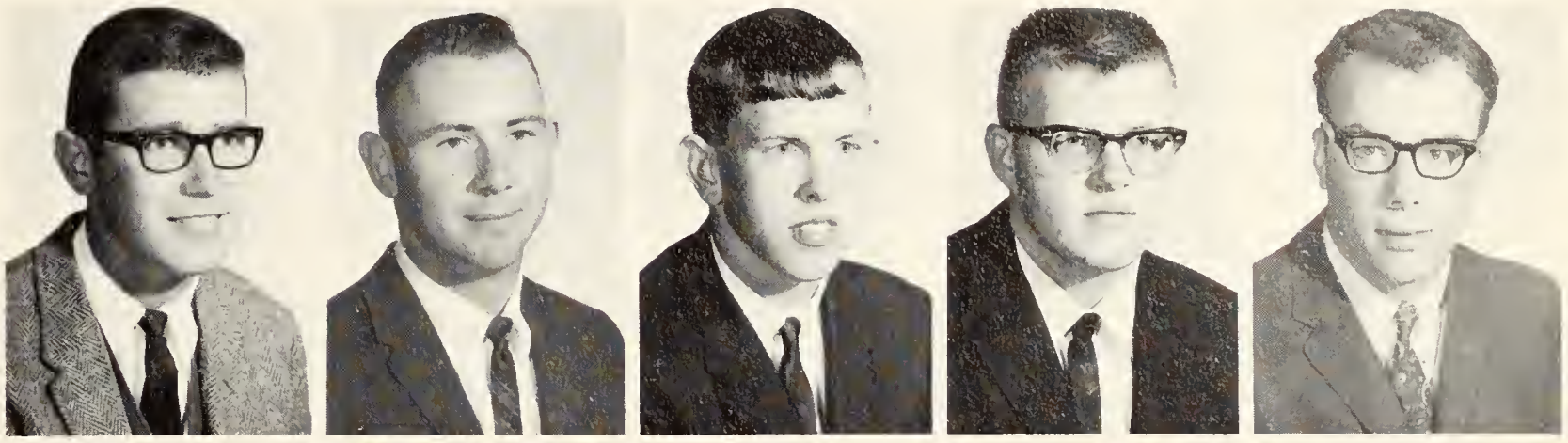

Lenker, Janene
Dunbar
Letourneau, Edward
Bennington,
Vermont
Lovitt, Elizabeth
Crab Orchard
Lynch, Becky
Auburn
Mangnall, Francis
Peru

Mason, Steve
Nebraska City
Massie, Bill
Hiawatha, Kans.
McConnaughey,
Carl
Julian
McMullen, Nancy
Omaha
Mikos, Frank
Dwight

Miller, Chloe
Talmage
Mizerski, Charles
Granite, Ill.
Morris, Robert
Newark, N. Y.
Mullen, Martha
Nebraska City
Nebola, Dawn
Cumberland, Iowa

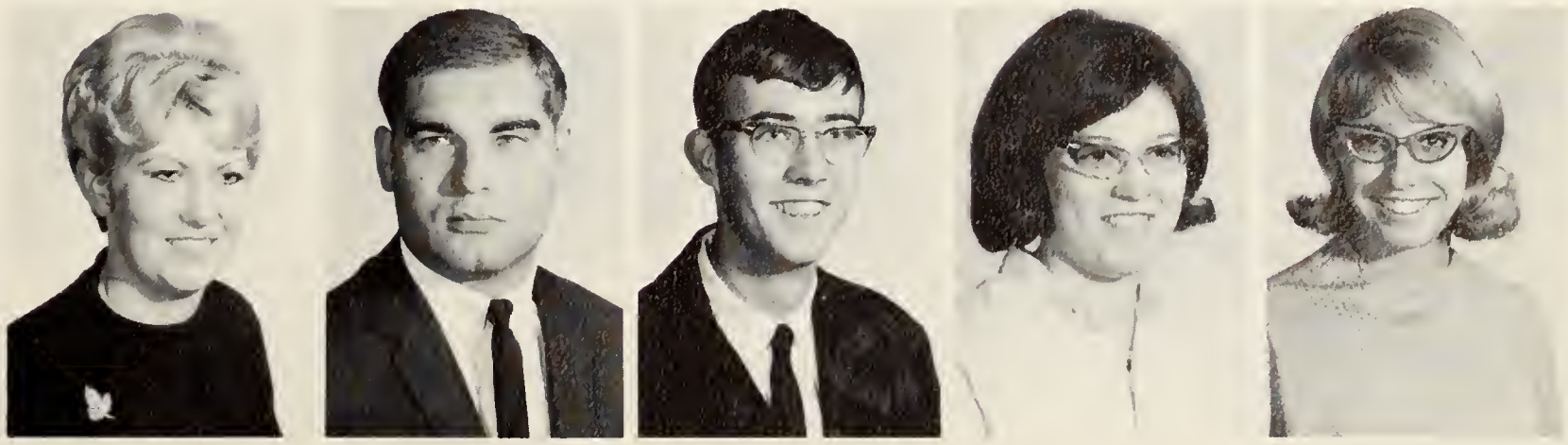

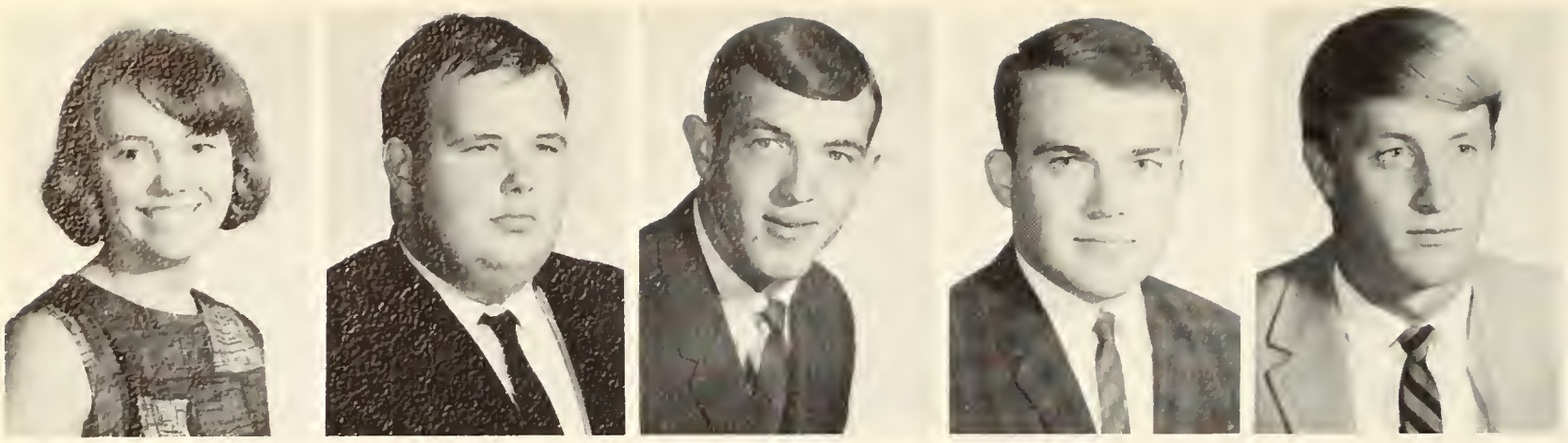

Oldfield, Linda
Gretna
Olson, Elwin
Omaha
Owen, Dale
Shenandoah, Iowa
Patterson, Robert
Morrisville, Pa.
Peterson, Lee
Talmage

Petrashek, Beth
Pawnee City
Petrillo, Nick
Granite City, Ill.
Petsche, Terry
West Union, Iowa
Piper, Jolene
Norfolk
Pokorny, Allan
Falls City

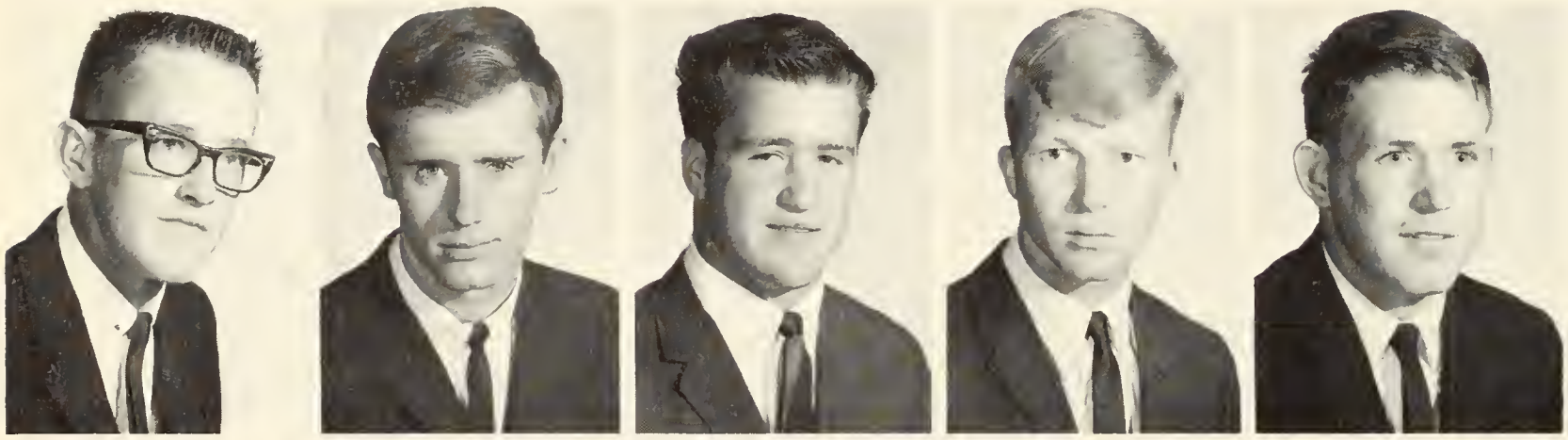

Poland, Doug
Ord
Portrey, Leon
Dawson
Rabideau, Dean
Ashkum, Ill.
Racine, Bill
Coin, Iowa
Rainforth, David
Doniphan

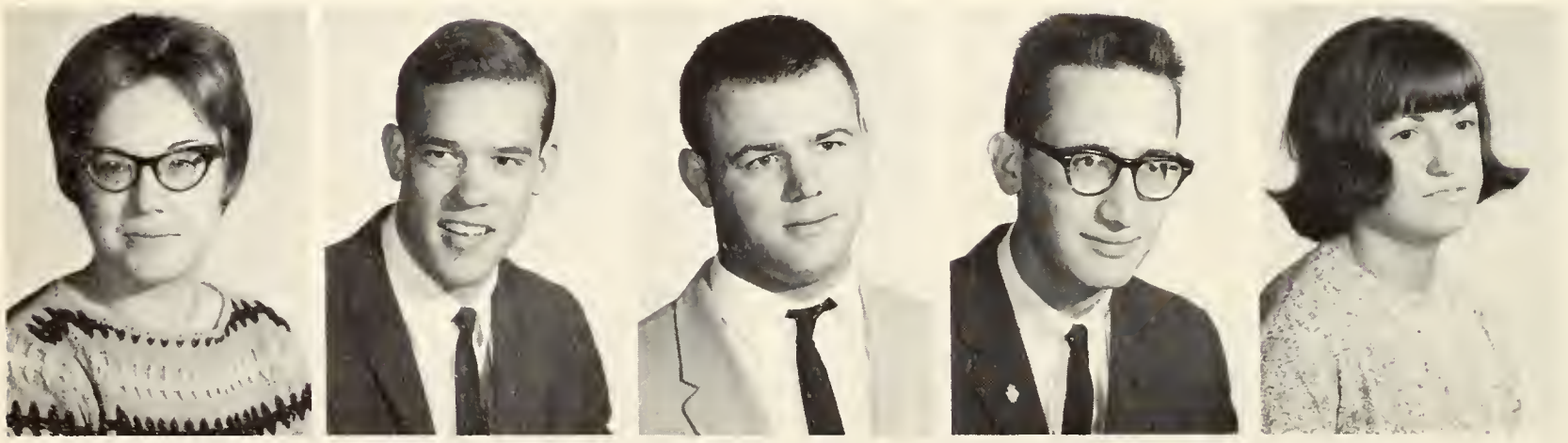

Rains, Cheryl
Peru
Rawlings, Larry
Nebraska City
Ray, Barry
Bellevue
Reinders, Greg
Mallard, Iowa
Rice, Deloris
Nemaha

Richard, Barbara
Humboldt
Rist, Carol
Humboldt
Schuetz, Betty
Humboldt
Schulenberger,
Nancy
Verdon
Schwiesow, Sherry
Omaha

Shaw, David
Humboldt
Shaw, Donald
Brock
Shelton, Richard
Council Bluffs, Iowa
Shilts, Jim
Omaha
Smith, Richard
Park Ridge, Ill.

Speckmann, Donita
Elk Creek
Staley, James
Ralston
Stephens, Lowell
Tecumseh
Sugden, Marilyn
Adams
Swantek, David
Genoa

Swisegood, Pegeen
Falls City
Taylor, Steve
Beatrice
Thompson, Pat
New York, N. Y.
Townsend, Perry
Chester, Pa.
Trout, Dan
Crab Orchard

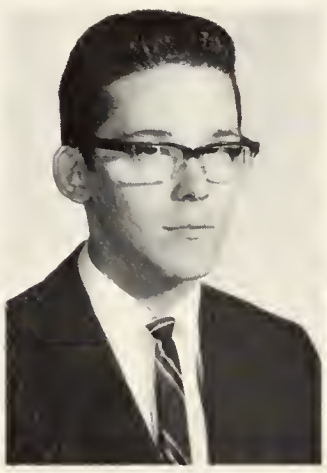

Uhri, Bill
Table Rock
Vanderford, John
Auburn
Vanek, Richard
Prague
Van Arsdale, Harry
Mt. Morris, Ill.
Vogt, Bob
Elmwood

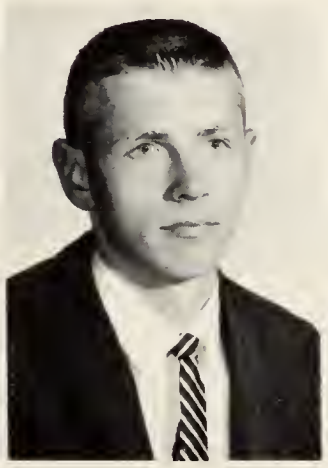
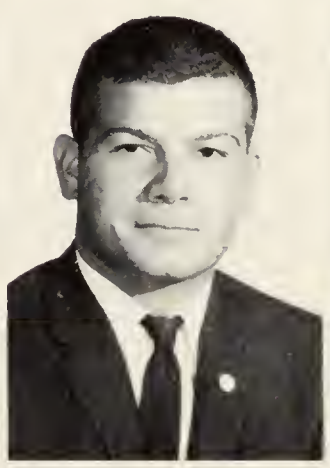
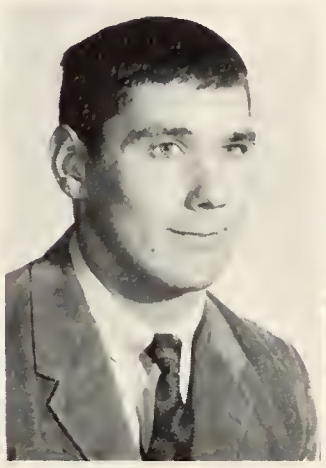

Vokt, Dan
Council Bluffs, Iowa
Vrabel, Thomas
Whiting, Ind.
Waltke, Jim
Beatrice
Webb, Jane
Red Oak, Iowa
Wehrbein, Gerhart
Burchard

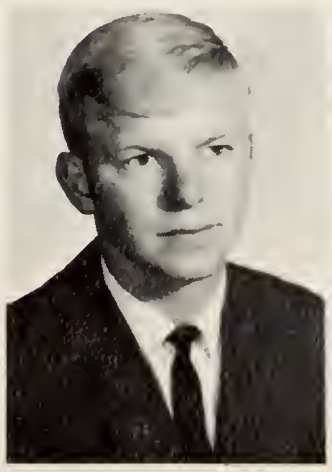

West, Bob
Elmwood
Wewel, Jean
Newport
Wheeldon, Janice
Brownville
White, Ann
Griswold, Iowa
White, Wayne
Griswold, Iowa

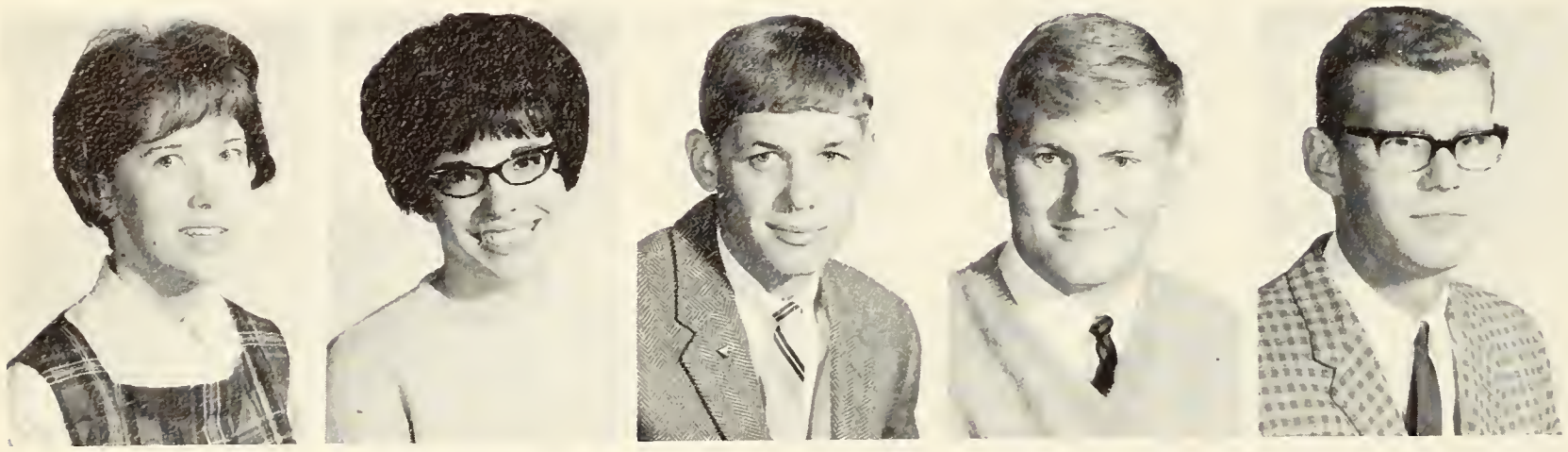

Wilder, Bobbie
Bellevue
Wilkinson, Jean
Humboldt
Wilson, Donald
Omaha
Winfield, Doug
Granite City, Ill.
Woolsey, Tom
Coin, Iowa

Aksamit, Allyn
Beatrice
Allen, Benjamin
Omaha
Alvis, David
Seneca, Kans.
Anderson, Marcie
Lincoln
Asa, Gerry
Humboldt
Baker, Judy
Union
Balue, Marie
Peru
Beard, Marjory
Lincoln
Beck, Jerry
Springfield
Beetem, Gary
Beatrice
Bennett, Merri Lynn
Nebraska City
Beran, Robert
Odell
Bernadt, Greta
Wymore
Benson, Jim
Shickley
Bieck, Chris
Falls City
Biere, Harlan
Auburn
Biller, Anne
Harlan, Iowa
Blevins, Linda
Nebraska City
Bohling, Dennis
Elk Creek
Bohling, Kathy
Johnson
Bohlken, Jack
Auburn
Bond, Terry
Clarinda, Iowa
Bose, Lynn
Avoca
Bose, Michael
Avoca

CENTENNIAL FRESHMEN

Bowman, Michael
Plattsmouth
Brammer, John
Dawson
Brigham, David
Boylston, Mass.
Brockman, Ken
Tecumseh
Brown, Peggy
Omaha
Brown, Roger
Bellevue
Brown, Susie
Falls City
Budler, Jane
Bradshaw
Buffum, Kathy
Magnolia, Iowa
Bull, Leonard
Omaha
Burr, Marcia
Johnson
Buskirk, Don
Springfield
Cerling, Eric
Belmont, Wisc.
Chamberlain, Marla
Nebraska City
Citta, Bernard
Springfield
Clark, Roger
Liberty
Colgrove, Gary
Wymore
Colgrove, Larry
Wymore
Cornelius, Steve
Independence, Ia.
Corrigan, Tom
Casey, Iowa
Cotner, Ron
Lincoln
Cottier, Randy
Lincoln
Cotton, Larry
Omaha
Crabtree, Jim
So. Roxana, Ill.
Cramer, Marliss
Falls City
Crook, Bonnie
Salem
Crunk, Don
Nebraska City
Curtis, Dave
Lincoln
Dailey, Charles
Omaha
Dasher, Gloria
Plattsmouth
Davis, Bruce
Stella
Davis, John
Nebraska City
Davison, Dave
Nebraska City
Deisley, Steve
Inavale
Delp, Carol
Bennet
Denson, Fred
Nebraska City

DeVries, Danny
Omaha
Dickie, Dennis
Gardner, Mass.
Dixon, Bob
Des Moines, Iowa
Dorrance, Janet
Pawnee City
Duensing, Janice
Blue Springs
Duncan, Leroy
East Alton, Ill.
Ehlers, Carol
Auburn
Elifritz, Virginia
Edgar
Erisman, Ivajean
Auburn
Falciola, Richard
Newark, N. J.
Fangemeyer, Leonald
Deshler
Finke, Gene
Tecumseh
Fintel, Warren
Byron
Fisher, John
Tecumseh
Flattre, Elaine
Lancaster, Kans.
Frickel, Vicki
Atkinson
Fucinaro, Chris
Ralston
Gawart, Barbara
Nebraska City
Gerken, Martha
Lincoln
Gieck, Roy
Holmesville
Gilbert, Jack
Elmwood
Golden, Jacque
Nebraska City
Gosch, Larry
Springfield
Gossett, Bill
Nebraska City
Gottula, Carol
Beatrice
Graves, Bob
Ord
Greenlee, Herman
Des Moines, Ia.
Grundman, Elaine
Talmage
Grundmann, Cathy
Louisville
Guzinski, Rich
Loup City
Gyhra, Frances
Steinauer
Harbour, Jan
Stella
Harp, Jim
Omaha
Hartman, Rich
Nebraska City
Hay, Penny
Weeping Water
Henry, Danna
Peru
Hobscheidt, Dan
Murray
Hoemann, Gary
Nebraska City
Holt, Judy
Sidney, Iowa
Howell, Thomas
New Haven, Ind.
Hulette, William
Gardner, Mass.
Iles, Ron
Burnside, Iowa

Jackson, Glenrose
Bellevue
Jasa, Jim
Wahoo
Jones, David
Tecumseh
Jensen, Richard
Nebraska City
Klare, Edwin
Brooklyn, N. Y.
Kloepping, Mary
Lexington
Knippelmeir, Linda
Johnson
Knippelmeyer, Linda
Tecumseh
Kohler, Thomas
Papillion
Krakowski, Nancy
Ralston
Krueger, Charlotte
Cortland
Kuhlmann, Rodney
Humboldt
LaFayette, Barbara
Omaha
Laflin, Bob
Crab Orchard
Lambooy, Karl
Omaha
Lampe, Barbara
Johnson
Larson, Susan
Nebraska City
Lee, Steve
Council Bluffs, Iowa
Linder, Steve
Bellevue
Lutt, Mary
Peru
Lyons, Maxine
Nehawka
Mach, Janet
Pawnee City
Maguire, Greg
Murdock
Marshall, Terry
Humboldt
Massoth, Marilyn
Manley
Matthes, LaMarr
Falls City
McClinton, Ron
Omaha
Meredith, Dave
Nehawka
Merritt, Marshall
Peru
Meyer, Jolene
Nehawka
Meyer, Ron
Johnson
Michel, Sandra
Johnson
Michelsen, Jim
Weeping Water
Mikkelsen, Tom
Missouri Valley, Ia.
Miller, John
O'Neill
Miller, Karen
Lincoln
Montang, Rodney
Council Bluffs, Iowa
Morris, Linda
Auburn
Morrison, Marcia
Summerfield, Kans.
Mullendore, Bob
Peru
Neece, David
Glenwood, Iowa
Neil, David
Nebraska City

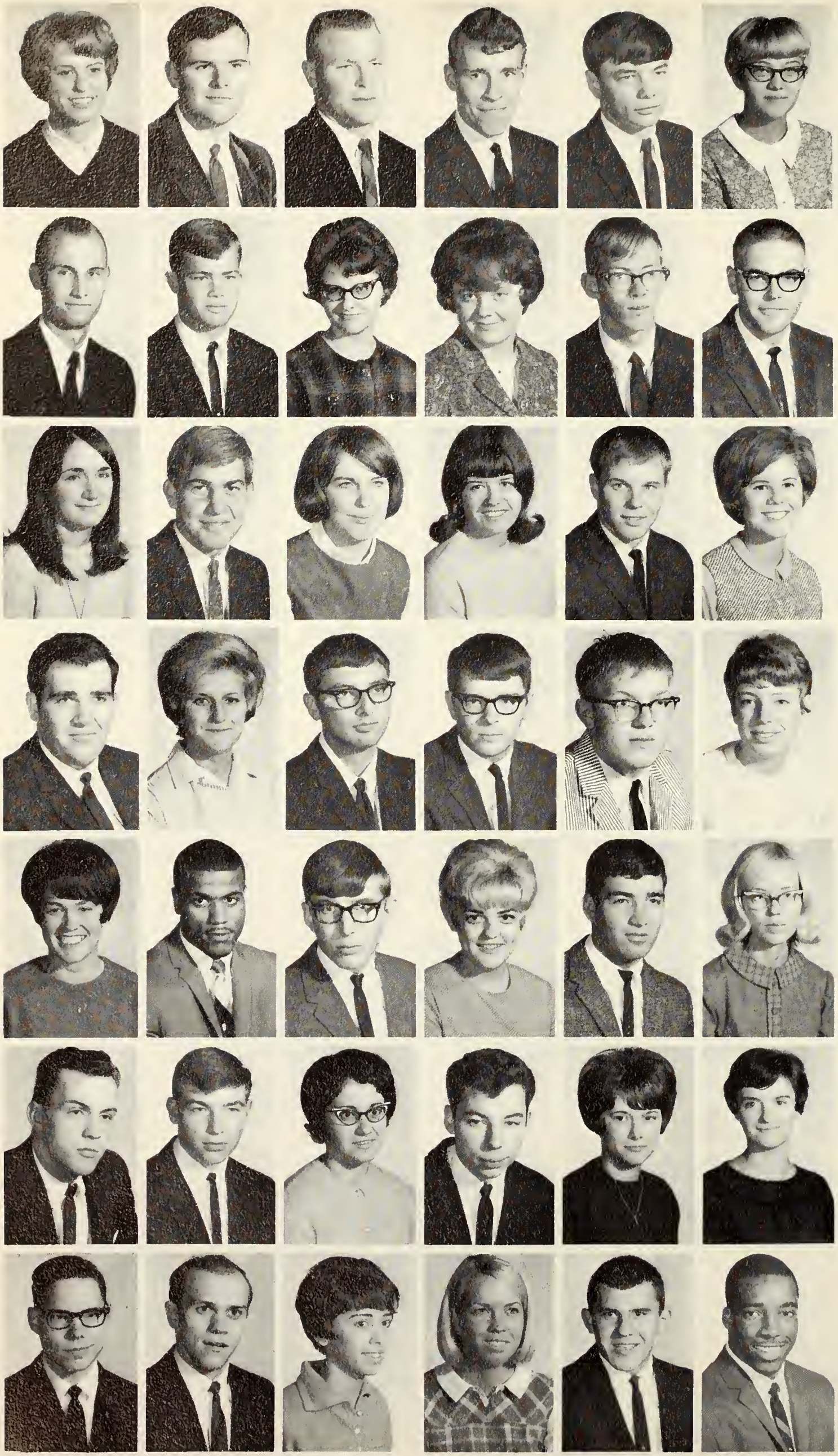

Nelson, Marian
Council Bluffs, Iowa
Newby, Roger
Nebraska City
Nix, Dan
New Haven, Ind.
Nohavec, Robert
Walton
Obermeyer, Dennis
Brownville
Olson, Eileen
Omaha
Paper, Martin
Missouri Valley, Ia.
Parks, Ron
Beatrice
Patterson, Pat
Weeping Water
Payton, Carolyn
West Des Moines, Ia.
Peterson, Bob
Palmyra
Peterson, Willard
Bradshaw
Plumer, Kathy
Council Bluffs, Iowa
Raess, Jim
Hebron
Rathbone, Linda
Johnson
Rathbun, Ruth
Plattsmouth
Rech, Richard
Grand Island
Reed, Kathy
Hamburg, Iowa
Reiber, Dan
Tecumseh
Rieschick, Lois
Falls City
Rieschick, David
Falls City
Rist, Fred
Humboldt
Ritonya, Jerome
Omaha
Ritter, Anne
Talmage
Robinson, Diana
Council Bluffs, Iowa
Roland, Darryl
Des Moines, Iowa
Runge, Jack
Lincoln
Sailors, Lynn
Falls City
Sarraillon, William
Nebraska City
Schlange, Mary
Auburn
Schiemer, Michael
East Alton, Ill.
Schnitzer, Allen
Nebraska City
Schultze, Marlene
Gresham
Seawall, Steve
Tecumseh
Shanahan, Lynda
Morse Bluff
Shanks, Marilyn
Stella
Shannon, Ted
Missouri Valley, Ia.
Sherwood, Allan
Oradell, N. J.
Slemp, Suzanne
Nebraska City
Smart, Pat
Omaha
Smith, Calvin
Pacific Junction, Ia.
Smith, Raymond
Chicago, Ill.

Solomon, Steve
Nebraska City
Sorensen, Larry
Laurers, Iowa
Spargur, Donna
Falls City
Sporer, Donna
Murray
Sporhase, Harvey
Syracuse
Stock, Bruce
Ashland
Strackbein, Wanda
Battle Creek, Ia.
Straw, Bill
Peru
Stuart, Sally
Auburn
Stuck, Judy
Alma
Stutheit, Maureen
Humboldt
Sunderman, Vince
Braddyville, Ia.
Swain, Ron
Lincoln
Tackett, Wayne
Glenwood, Iowa
Tolle, Mike
Edgar
Tomlins, Cindy
Marshall, Minn.
Troia, Carl
Omaha
Trenholm, David
Bellevue
Turner, Chuck
New Haven, Ind.
Turpin, Winnoma
Falls City
Tuxhorn, Ivan
Humboldt
Uher, Ray
Daykin
Vopalensky, Marcia
Morse Bluff
Wallack, Les
Barrington, Ill.
Waltke, Kenny
Beatrice
Warkins, Dick
Mt. Morris, Ill.
Warren, John
Gretna
Washburn, Daniel
Memphis
Weers, Janet
Auburn
Weichel, Jack
Alvo
Weller, Roger
Atkinson
Whitehead, Kenneth
Tecumseh
Wilkinson, Joyce
Griswold, Iowa
Willey, Candy
Grand Island
Williams, Dave
Council Bluffs, Ia.
Williams, Rocefus
Omaha
Witt, Bob
Preston
Witty, Dianne
Syracuse
Woolhiser, Barbara
Louisville
Younger, Bob
Omaha
Zbylut, Stanley
Omaha
Zentner, Walt
Verdon

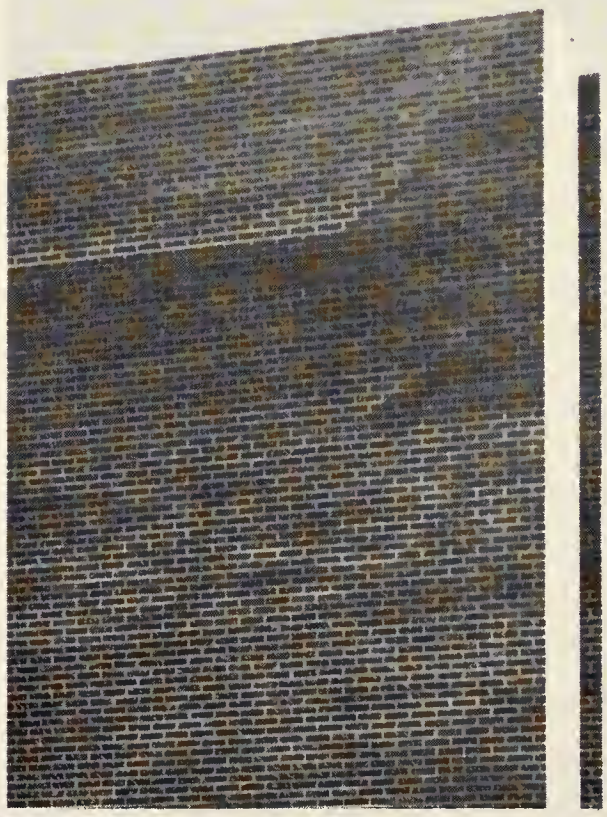

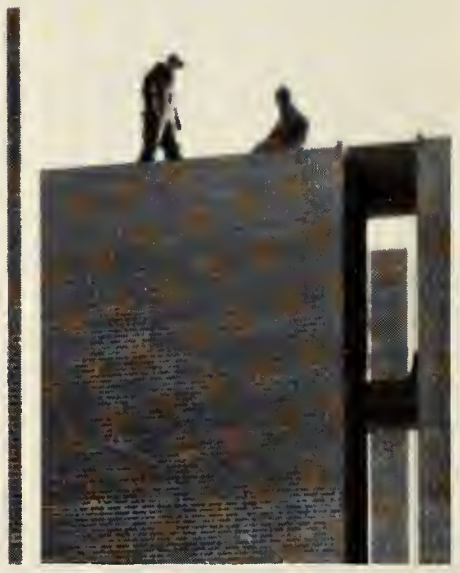

PERUVIAN SUPPLEMENT

CENTENNIAL
1867-1967

PERU STATE COLLEGE
PERU, NEBRASKA

CENTENNIAL
1867-1967

PERU STATE COLLEGE
PERU, NEBRASKA

THE VIGIL BY LADISLAS FODOR

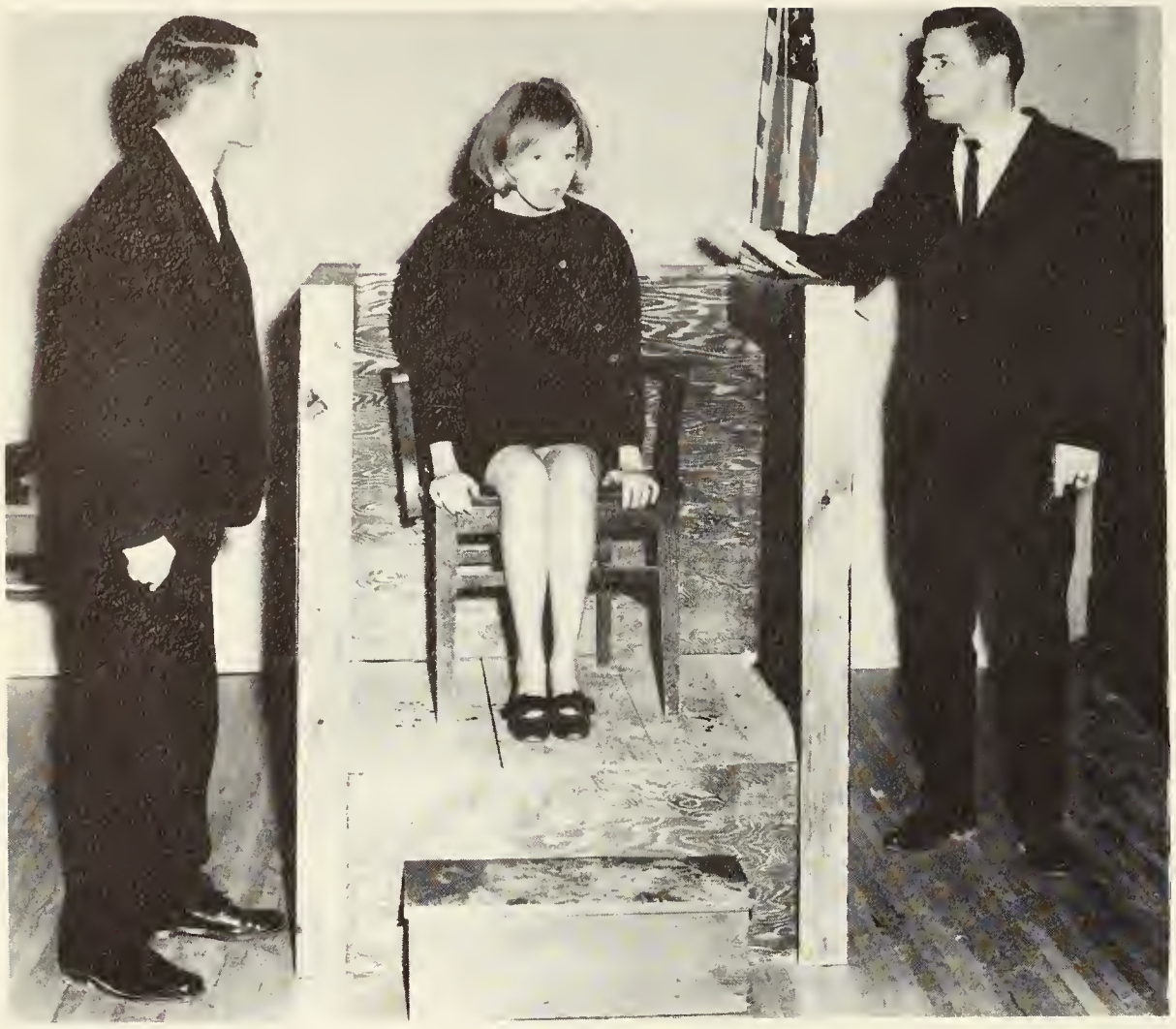

Dianne Morrison undergoes vigorous cross examination by Don Dodge and Bill Austin.

Did the Gardner steal the body of Jesus of Nazareth--or did he really arise from the dead? This is one of the questions that the jury had to answer after the evidence had been presented.

The Vigil was set in any court room in the United States between Good Friday and Easter Sunday, and included a cast of over 21 characters. The main actors were Prosecutor (Don Dodge); Defense Attorney (Bill Austin); Mary Magdalene (Danna Henry).

The play was filled with suspense by the direct clash of two great criminal lawyers, each trying to conclusively prove his beliefs. The jury (the audience) was left with these questions: "Who rolled away that stone? Was it the Gardener? Or was it the risen Jesus?"

Ken Brockman withstands the emotional reaction of Danna Henry.

John Miller describes his encounter with Jesus to Bill Austin.

KISS ME KATE

A PLAY WITHIN A PLAY

Lead characters Joyce Blackburn and Ken Carnes rehearse while David Alvis and Tom Osborne watch in the early stages of "Kiss Me Kate's" production.

After many long hours of practice and much hard work, the Peru State music department presented their musical "Kiss Me Kate." It was sponsored by the Peru Chapter of the Music Educators National Conference.

The story centers around a troup of actors playing "The Taming of the Shrew." Characters in the play were as follows: Ken Carnes (Fred Graham); Joyce Blackburn (Lilli Vanessi); Steve Broderson (Harry Traver); Kathy Rotter (Lois Lane); and Richard Shelton (Bill Calhoun).

Many people worked behind the scenes to make this show a success. Among these people were Edward Camealy, coordinator and director of music; James Butts, dramatics director; Mary Lu Hicks, accompanist; Pat Bindrum, choreographer; Chic Williams, stage manager; and Leland Sherwood, set designer.

The 1967 Peru State track team is pictured as follows: Kneeling; Paul Fell (non member), C. Smith, R. Neujahr, R. Ridenour, Standing: D. Zaparanek, T. Vrabel (non member) R. Carbone, B. Faulkner, B. Morris (non member), B. Vickery, J. Tegelhutter (non member), R. Uher, G. Wilson.

PERU STATE THINCLADS

Thinclad coach McIntire looks over possible point getters.

The Peru State Bobcats, led by weight men Mike Mulvaney and distance man Tim Hendricks, showed great success throughout the season. Better-than average field strength and topnotch distance performance kept the Bobcats in contention in a season which saw them outdistance almost every opponent. Bright spots in the season were the discus throwing of freshman Mike Mulvaney, the mile and two-mile runs of Tim Hendricks, and the surprising depth of the entire thinclad squad.

The Bobcats swept to victories over Nebraska Wesleyan, Tarkio, Concordia, and placed high in the Midland, Wayne, Kansas State, and Kearney State Relays. The Bobcat two-mile relay foursome set a school at the Drake Relays although placing way back in the field.

Valuable squad members added additional depth to the track team. These were Tim Hendricks, Mike Mulvaney, Bert Faulkner, Jim Hagemeier, Arnold Johnston, Gerald Wilson, Cal Smith, Jim Watson, Roger Neujahr, Rich Rech, Curt Holliman, Ross Ridenour, Jim O'Donoghue, Dick Estes, and others too numerous to mention.

Tim Hendricks proved to be a top distance man to the Bobcats.

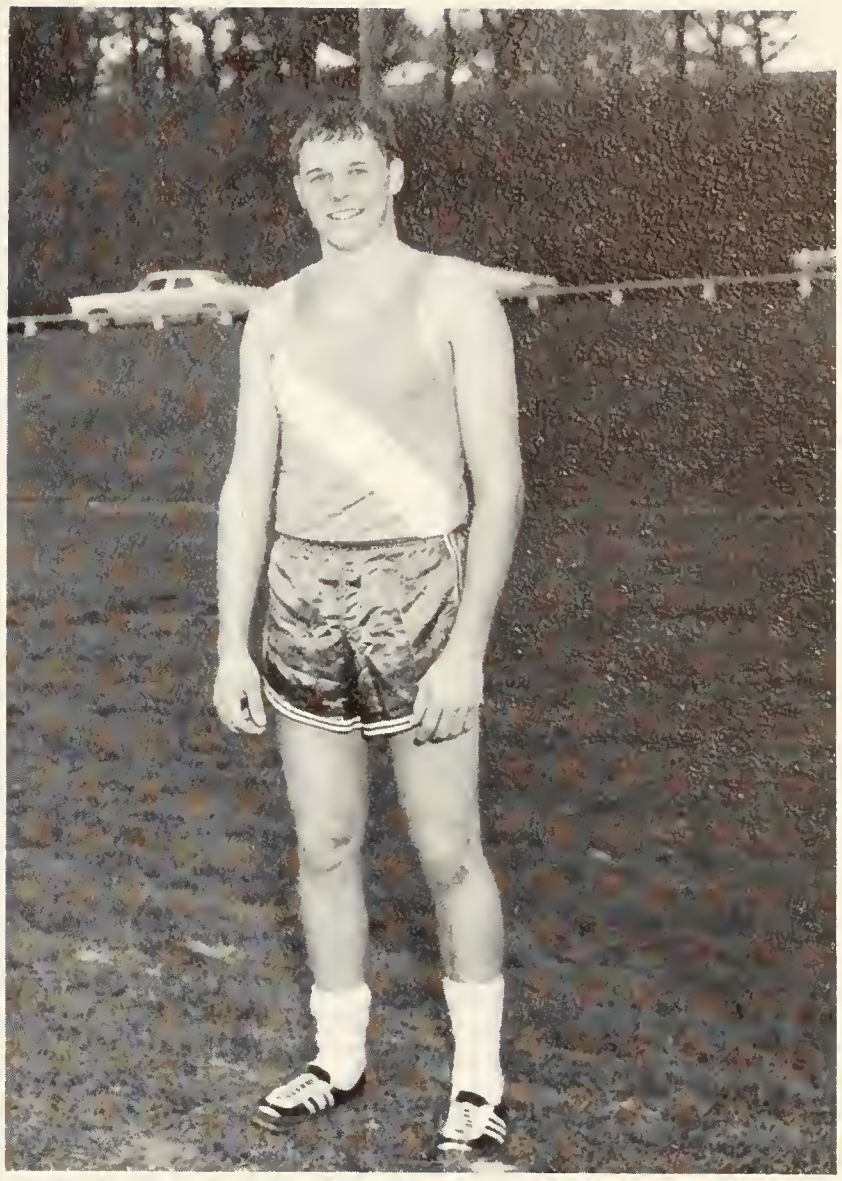

Rich Rech was a Bobcat bright-spot in the sprints.

Bob Repp, Mike Mulvaney, and Bruce Vickery proved to be a great help to the team in the weights.

TRACK RECORDS

100 Yard Dash: Rich Rech . . . . . :09.7*
*Ties Jim Mather's 1940 Mark.
440 Yard Dash: Calvin Smith . . . . . :49.8
Two Mile: Tim Hendricks 9:31.3
Three Mile: Tim Hendricks 15:21.3
440 Intermediate Hurdles: Ross Ridenour . . :64.0
480 Shuttle Hurdles: 1:07.9
Ross Ridenour
Bob Lovejoy
Mike Schlemer
Dick Estes
Two Mile Relay: 8:02.3
Calvin Smith
Jim O'Donoghue
Bob Dixon
Roger Neujahr
Javelin: Bert Faulkner . . . . . 205'8*
Discus: Mike Mulvaney . . . . . 168'8 3/8*

Seated: V. Jensen, D. Winfield, J. Rains, D. Hammer, S. Pattison, A. Sullivan, G. Young, J. Tegelhutter, S. Zbylut, B. Capell, C. Mizerski, Standing: J. Pelisek, N. Petrillo, L. Beach, A. Burr, K. Waltke, D. Jensen, J. Warren, L. Schoff, J. Creamer, R. Guzinski, R. Ideus, J. Crabtree, B. Everhart, M. Gude, J. Waltke.

PERU STATE BASEBALL

The Peru State Baseball team didn't quite live up to its expectations as the Bobcats failed to win a home encounter with but one game left at home. Peru's shabby playing against Creighton exemplified the season for the Bobcats. The potentially powerful Bobcats could not muster the clutch base hit or come up with the fine defensive play when they needed them most.

The Bobcats never did sweep a twin bill, but split numerous times during the season. Bobcat pitching was led by big Jim Tegelhutter, Jim Rains, Doug Winfield, and Vern Jensen. Tegelhutter threw numerous two hitters which highlighted the dismal pitching of the staff.

The Bobcats virtually with the same personel as last season failed to come up with the successful season they had last year.

Jim Waltke, Al Sullivan, John Creamer, Dennis Hammer, Chuck Mizerski, Steve Pattison, Stan Zbylut, and Gary Young were standouts in the field and at bat throughout the season.

Coach Pelisek poses with Bobcat diamond veterans for 1967, Jerry Tegelhutter, Steve Patison, Allan Sullivan, and Gerald Young.

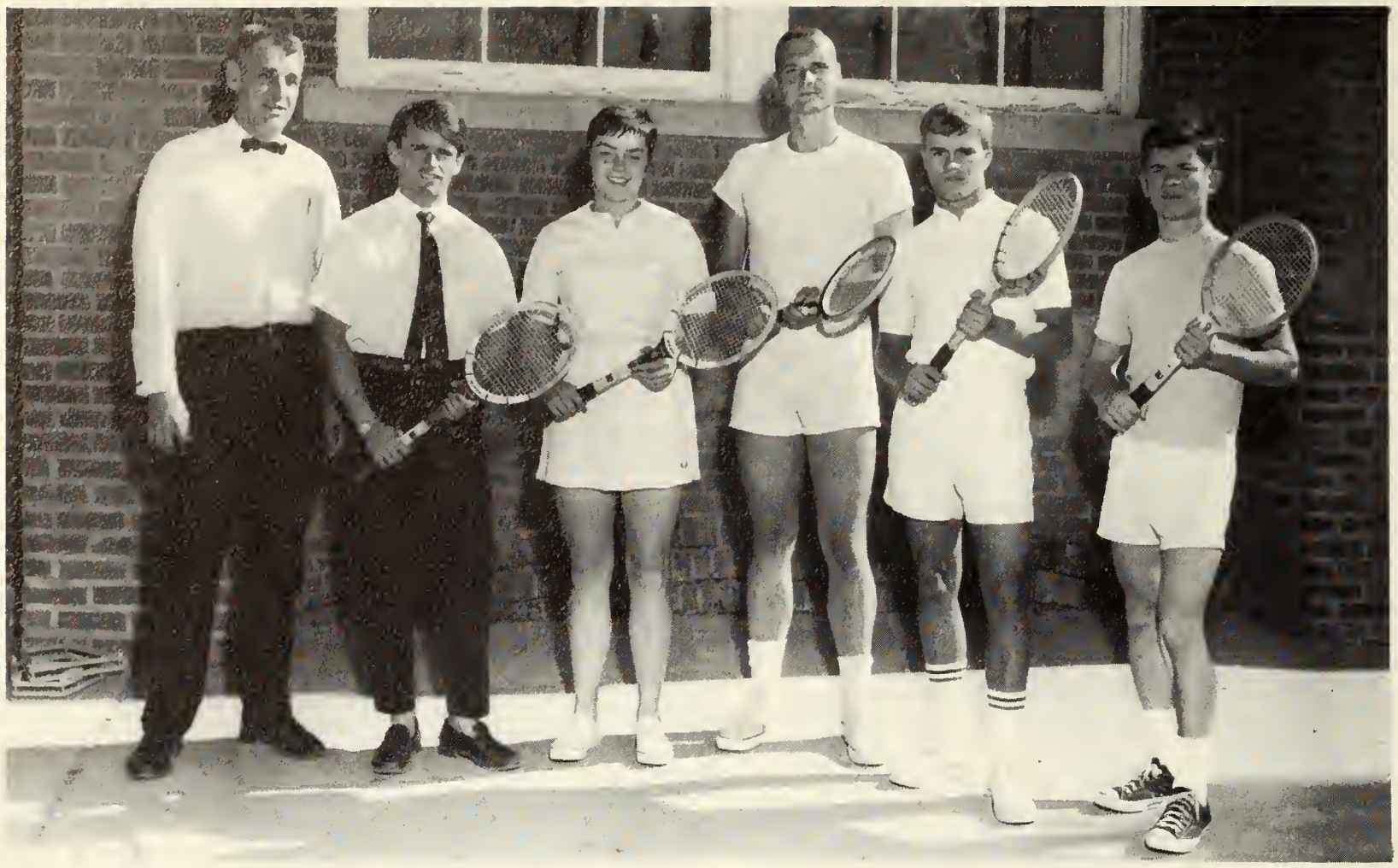

The 1967 Peru State Tennis Team, coached by Dr. Wininger, consisted of J. Horgan, K. Welsh, T. Damast, D. Lamontange.

TENNIS AND GOLF

Coach Pitts directed the Bobcat Golf Team through the 1967 campaign.

Ron Swain shows the form which made him a valuable asset to the Golf Team.

MAY FETE ROYALTY

Reigning as King and Queen of the 1967 May Fete Celebration were seniors Mike Guilliat and Pat Knoppelmeir, both of Auburn. During their respective college careers, each participated in extra-curricular campus activities, and each plans to enter the teaching profession in the Fall. Mike in secondary history and social science, and Pat at the elementary school level.

The six freshmen who were elected as ladies-in-waiting were Pat Smart, Nancy Krakowski, Marliss Cramer, Kathy Reed, Candy Gray, and Lynda Shanahan.

The 1967 May Fete Royalty included Jim and Guilliat, sophomores; Tim "Sarge" Gilligan and Ceci Evangelist, seniors; Larry Franke, stand-in for King Mike Guilliat, and Queen Pat Knippelmeir, seniors; Ralph DeCesare and Julie Harrison, juniors; Larry Colgrove and Linda Kay Knippelmeir, freshmen; The flower girls were Carol Brady, Joannie Douglas and Jerri Patterson; crownbearer was Todd Gavin.

A re-enactment of Peru State's first graduation included Bob Beran as Colonel T. J. Majors and Dave Kramer and Joan Bretthorst as the graduates.

Miss Bonnie Rutz

MAY FETE THEME

PANORAMA OF PAST

"Centennial Panorama" was the theme of the 1967 May Fete. The program included: "Let Me Entertain You," solo, Carolyn Price; "Put Your Little Foot," danced by Peru State's folk dance class; "Of Course I'm a Horse," danced and sung by the Peru Campus School second and third graders; "Indian Love Call," solo, Joyce Blackburn; "Missouri Mud," tap dance, Pat Quigley; "I Want To Be A Football Hero," duet, Melody and Dennis Wininger; "Caravan," acrobatic dance, Arlene Moss; "First Commencement," re-enactment of Peru State's first graduation ceremony of 1870, prepared by Robert D. Moore.

The traditional winding of the May Pole, danced by the Campus School's seventh and eighth grade students, concluded the pageant. May Fete was directed by Miss Bonnie Rutz, piano played by Mary Lu Hicks, Gary Viterise was emcee, and Pat Quigley was choreographer.

GRADUATION ---- MAY 29th

Dr. Young accepts a token of appreciation from Dr. Gomon, following graduation.

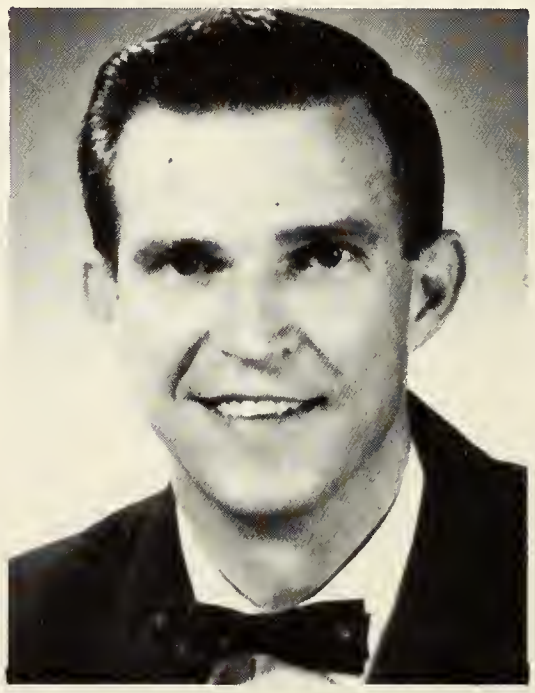

Rev. Ben L. Duerfeldt

Ceremonies marking Peru State's ninety-eight annual commencement exercises took place in the college auditorium on May 29. Baccalaureate speaker Rev. Ben L. Duerfeldt, and Commencement speaker Dr. Kenneth D. Young, both Peru graduates, challenged and inspired the 135 degree candidates.

OFFICE OF THE PERUVIAN

Peru State College

Peru, Nebraska

May 29, 1967

Dear Peruvians,

During an important observance, such as Peru State's Centennial Celebration, a yearbook immediately becomes a vital instrument in recording the memorable events which took place.

While producing the 1967 Peruvian, our special consideration has been to expend every possible effort in successfully accomplishing this goal. Our sincere wish and only hope is that we have indeed done so.

Yours truly,

Bill Bowen,
Editor, Centennial Peruvian

PERUVIAN CREDITS

Much appreciation must be extended to the following list of specific people who have given us their special consideration throughout the year.

Office of Special Services, Don Carlile and Bob Henry.
Don Manke Photography, Lincoln, Nebraska.
Walsworth Publishing Company, Brian Smith-representative, Marceline, Missouri.
James D. Levitt, Peru State College, Photography.
Office of the Registrar, F. H. Larson, Registrar.
Peterson Typesetting Company, Lincoln, Nebraska.
Library, Peru State College, Mrs. Brandt, Librarian.
Mrs. Camealy, Director of the Student Center.

The 1967 Centennial Peruvian Staff included: (from bottom right) Mr. C.J. Keck, Charlotte Nedrow, Phyllis Groff, Mary Budler, Janice Wheeldon, Bill Bowen, Bob Beran, Dave Francois, Dennis Hubbard, and Jack Gaines.

ANNUAL STAFF

Mr. Keck	Advisor
Bill Bowen	Editor
Mary Budler	Associate Editor
Jack Gaines	Business Manager
Charlotte Nedrow	Photography
Dennis Hubbard	Copy
Phyllis Groff	Copy
Janice Wheeldon	Copy
Bob Beran	Photographer
Dave Francois	Photographer
John Hrbek	Assistant
Bob Allen	Photographer
Bernadine Fintel	Lay-Out
Mary Ellen Oestman	Lay-Out

INDEX

A

Adam, Lawrence 34,76,111
Adams, David 111
Adams, Devon 70,98
Adams, William 116
Agnew, Robert 79,116
Ahlin, Gary 72,79,90,116
Aksamit, Allyn 122
Albin, Margaret 98
Allen, Benjamin 122
Allen, Gerald 111
Allen, Van 55,86,87,116
Allensworth, Dale 98
Alvis, David 70,91,94,122
Anderson, Larry 98
Anderson, Marcie 77,83,91,92,122
Anderson, Richard L. 85,116
Anderson, Robert 111
Anderson, William 98
Angus, Donald 76
Annan, Cynthia 111
Arellano, Eloy 111
Armstrong, Cheryl 98
Armstrong, Don 111
Armstrong, Linda 116
Arnold, Kenneth 76,111
Asa, Gerry 91,122
Aylor, Larry 62,87,116
Aylsworth, Barbara 77,116

B

Baker, James 69,90,116
Baker, Judy 39,82,122
Baker, Lola 98
Bales, Richard 111
Ballue, Marie 69,79,90,91,94,95,122
Bang, Rogine 34,78,79,90,98
Barnard, Jerry 62,87,116
Barrett, Sheryl 82,94,98
Barsi, Mike 116
Bartels, Lorin 70,75,85,116
Bartels, Ronnie 74,111
Bassett, Rodger 31,33,70,95,98
Bean, Gloria 29,116
Beard, Marjory 122
Beck, Jerry 122
Bedea, Carolyn 80
Bedea, Donald 111
Bednar, Oren 81,116
Beetem, Gary 122
Behrends, Calvin
Bencivenni, Richard 81,87,95
Bennett, LaVera 70,82,98
Bennett, Merri 122
Bennett, Oliver 81,116
Benson, James 122
Bentley, Terry 111
Beran, Robert 83,90,94,122
Bernadi, Greta 90,122
Bernadi, John 70,82,116
Berthold, Richard 99
Bieck, Christina 122
Biere, Harlan 122
Biller, Anne 90,122
Bindrum, Patricia 39,83,91,116
Birdsley, Marilyn 116
Blackburn, Joyce 69,90,91,92,111
Blevins, Linda 122
Blezek, Mary 79,116
Bliss, Caroline 69,70,73,91,94,116
Bohaty, John 49,73,75,84,86,99
Bohling, Dennis 122
Bohling, Kathryn 122
Bohling, Larry E. 111
Bohling, Lonnie 99
Bohling, Lorin 117
Bohlken, Jack 122
Bolin, Danny 91,111
Bond, Terry 122
Borcher, Arlene 77,99
Boren, Raymond 99
Bose, Lynn 122
Bose, Michael 122
Bottomley, Pam 72,77
Bowen, William 34,74,75,78,79,82,83,88,111
Bower, Neal 117
Bowman, Charles 34,74,81,111
Bowman, Michael 123
Boyer, Roger 111
Bradley, Lawrence 70,74,85
Braman, Chester 95
Brammer, John 91,123
Brandt, Barbara 77,99
Brethorst, Joan 44,70,74,79,82,83,89,94
Brettmann, Dwayne 87,117
Brigham, David 123
Brockman, Kenneth 123
Brodersen, Steven 69,90,91,117
Broers, Ronald 99
Brown, Bernard 62,64,99
Brown, James 62,11
Brown, Lowell 62,64,86,87,88,99
Brown, Peggy 123
Brown, Rodger 123
Brown, Susan 91,123
Bstandig, John 29,85,88,89,99
Buchheit, John 111
Buck, Roger 117
Budler, Elizabeth 73,123
Budler, Mary 73,79,94,117
Buffum, Kathy 123
Bull, Leonard 123
Burch, John 117
Bures, John 81,117
Burr, Alan 117
Burr, Marcia 123
Buskirk, Donald 123
Butts, James 69,90,91,111

C

Cain, Ray 49,58,59,99
Cappel, Robert 111
Carbone, Richard 62,111
Carnes, Kenneth 69,90,91,117
Casady, Richard 81,86,99
Castle, Mike 94,117
Cerling, Eric 123
Cerny, Dean 100
Chamberlain, Drucilla
Chamberlain, Marla 123
Chandler, Carol 57,93,111
Chasse, John 70,73,87,95,100
Chiolero, Thomas 62,87
Christensen, Larry 100
Christensen, Wayne 100
Citta, Bernard 123
Clark, Dolores 100
Clark, Roger 123
Cloyd, Twila 111
Colgrove, Gary 62,87,123
Colgrove, Larry 62,87,89,123
Combs, Cheri 112
Connole, Richard 40,45
Conradt, Robert 100
Cook, Donald 112
Cook, Elizabeth 100
Cook, Jack 87
Cooper, Albert 62,87,112
Cooper, Faye 117
Copas, Kathy 81,117
Cornelius, Steve 54,55,87,123
Corrigan, Patricia 74,79,100
Corrigan, Thomas 123
Cotner, Ronald 123
Cottier, Randall 70,79,123
Cotton, Larry 123
Crabtree, Carol 77,79,112
Crabtree, James 123
Cramer, Douglas 62,112
Cramer, Marliss 39,123
Craven, Sandy 117
Creamer, John 62
Crook, Bonnie 39,123
Crunk, Donald 123
Curtis, David 70,123
Curtis, Dennis 55,62,65,87,116

D

Daggett, Roger 112
Daigle, William 45,87,112
Dailey, Charles 62,123
Daly, Richard 73,87
Damiano, Michael 91,100
Dankof, Donna 100
Dasher, Gloria 123
Davis, John 123
Davis, Sterling 62,123
Davison, David 123
Day, Donny 65,117
Deisley, Stephen 123
Delp, Carol 69,90,91,123
Dennis, Terry 117
Denson, Frederick 123
DeVries, Danny 124
DiCesare, Ralph 88
Dickey, Wesley 100
Dickie, Dennis 34,62,124
Dietrich, Dennis 45
Dixon, Dennis 117
Dixon, Robert 124
Dobbs, Richard 55,75,78,79,112
Dodge, Donald 44,83
Dodge, Kenneth 100
Dodson, Jacqueline 101
Dorrance, Janet 39,124
Dorssom, Philip 101
Downing, Kathy 117
Drake, Jane 69
Duder, John 112
Duder, Lawrence 101
Duensing, Janice 73,90,91,124
Duncan, William 62,124
Dunekacke, Lee 62,87
Duponcheel, Richard 34,71,101
Dvorchak, James 62

E

Eberhard, Renee 77,79,117
Egger, Jean 74,79,112
Egger, Margaret 117
Ehlers, Carol 79,124
Eickhoff, Raymond 101
Elifritz, Virginia 124
Ellison, Gayle 79,81,84,101
Eltiste, Diann 117
Emery, Julia 74,79,91,112
Erisman, Ivajean 124
Essink, Gordon 112
Estes, Richard 58,59,86,87,112
Evangelist, Cecilia 40,41,45,73,78,79,88,92,101
Evangelist, George 49,62,64,84,87,112
Everhart, William 62,87

F

Falciola, Richard 124
Fangmeyer, Leonald 124
Farson, Donna 39
Faulkner, Berton 62,81,87,117
Fell, Paul 101
Fenske, Harlan 86,117
Field, Wilson 117
Fine, Ronnie 112
Finke, Lawrence 124
Fintel, Bernadine
Fintel, Warren 124
Fischer, Ruth 91
Fisher, John 124
Fisher, Lloyd 90
Flattre, Dennis 64,101
Flattre, Elaine 57,93,124
Floyd, Sheryl 73,117
Focken, Judith 90,118
Foged, Erik 34,70,101
Foreman, William 101
Foster, Cheryl 91
Francois, David 73,76,118
Franke, Larry 101
Frickel, Vicki 124
Fucinaro, Christina 124
Furnas, Angela 102

G

Gaines, Jack 34,70,75,79,82,94,116
Gates, Robert 34,62,64,102
Gawart, Barbara 124
Gayer, Kenneth 81,102
Gerken, Martha 124
Gibson, Richard 62,118
Gieck, Roy 124
Gilbert, Jack 124
Gilligan, Tim 34,102
Gilmore, John 62,87
Givehand, Jane 118
Giwoyna, Carla 77,79,118
Glathar, Harlan 34,86,118
Golden, Jacque 124
Gosch, Bill 124
Gosch, Larry 124
Gottula, Carol 79,124
Grable, Roger 62,72,87,118
Graham, John 118
Graves, Robert 124
Greenlee, Herman 124
Griffiths, Jeannette
Groff, Phyllis 71,79,89,94,112
Grote, Lois 102
Grundman, Elaine 124
Grundman, Cathleen 39,124
Gude, Michael 118
Gyhra, Frances 73,91,124
Guilliatt, Jim 48,118
Guilliatt, Michael 49,102
Guilliatt, Nancy 41,45,68
Guzinski, Rich 62,87,124

H

Hagemeier, James 62,87,112
Hamer, Richard 71,81,102
Hansen, Crale 84
Hansen, Joseph 102
Harbour, Jan 34,69,91,124
Harp, James 124
Harpster, Patsy 118
Harrahill, Larry
Harris, James 112
Harrison, Julie 74
Hartman, Ricky 124
Haughton, Bruce 72,118
Hawley, Carol 77,102
Hay, Euretta 69,90,91,124
Hayes, Glenda 102
Hayn, Robert 102
Haynes, Eldon 62
Hays, Charles 118
Hazen, Greg 91
Head, James 112
Hein, Roger 112
Heine, Wayne 58,59,87,118
Henderson, Carol 32,74,77,79,102
Hendricks, Tim 54,55,87
Hennessy, James 91,118
Henry, Danna 39,90,124
Herbster, Philip 55,87,118
Hester, Melvin 44,103
Hicks, Mary 34,69,74,78,79,82,89,90,91,92,112
Higgins, Leroy
Hobscheidt, Don 124
Hoemann, Gary 124
Hoemann, Karen 79,112
Holding, Larry 112
Holding, Palma 74,103
Holt, Judith 124
Hopp, Sandra 84,93,112
Horel, Paul 34,118
Horgan, James 70,74,112
Houseman, Cheryl 93,118
Howe, Ronald 81
Howell, Thomas 62,124
Howell, Winoma 113
Hrbek, John 118
Hubbard, Dennis 94,118
Hulette, William 62,124
Hummel, Lawrence 76
Hummel, Teresa 79,91,113
Hunzeker, Robert
Hunzeker, Mary 72,94,118
Hutchens, Larry 118
Hutchings, Terrance 118
Hylton, Harold 103

I

Iles, Ronald 69,90,91,124
Irwin, Michael 118

J

Jackson, Glenrose 39,125
Jackson, Gloria 34,92,113
Jackson, Gordon 103
Jackson, Kay 74,90,103
Jacobsen, Mary 77,113
Jacobson, Bonita 103
Jacobson, Jerry 95,103
Jarvis, Nancy 32,74,103
Jasa, James 58,125
Jensen, Laverne 87
Jensen, Richard 125
Johnson, Barbara 118
Johnson, Janice 34,68,89,92,119
Johnson, Jimmie 90
Johnson, Sheryl 103
Johnston, Arnold 62,87,119
Joiner, Oliver 90,91,113
Jones, David 125
Jones, Robert 113
Jones, Ronald 54,55,86,87,89,119
Judkins, Thomas 119

K

Kalafut, Ruth 93,113
Kallemeyn, Pamela 113
Keegan, Glen 113
Kellenberger, Danny 103
Kelly, Janice 119
Kelly, Robert 75,119
Kelly, Sally 79,103
Kelsay, Daniel 113
Kennedy, Dave 75,113
Kennedy, Dennis 45,85,88,103
Kerins, William 85,113
Keys, Joseph 70,85,104
Kisby, Teri 104
Kitelinger, Beverly 104
Klare, Edwin 125
Kleveland, James 113
Kloepping, Mary 91,125
Knippelmeier, Linda 39,57,125
Knippelmier, Patricia 32,41,45
Knippelmeyer, Linda 39,125
Koch, Daniel 62,94,119
Koehler, LeRoy 119
Kohler, Thomas 125
Kohrs, Donna 104
Komenda, James 104
Krakowski, Nancy 39,125
Kramer, David 34,71,83,119
Krause, Harlan 119
Krenzer, Vern 84,104
Kroll, Ronald 32,34,86,87,89,104
Krueger, Charlotte 79,125
Kuenning, Judith 104
Kuenning, Terry 104
Kuhlmann, Rodney 125
Kuttler, Joseph 104

L

LaFayette, Barbara 77,91,92,125
Laflin, Gerald 125
Lakin, Phillip
Lambooy, Karl 125
LaMontagne, David 113
Lampe, Barbara 79,91,125

Langer, David 62
Larson, Alan 104
Larson, Nancy 33,74,78,79,104
Larson, Susan 125
Lee, Steven 125
Lenker, Janene 119
Letourneau, Edward 85,119
Lett, Pam 105
Lierz, Robert 105
Linder, Richard 62,65,70,72,85,87,113
Linder, Steven 125
Logsdon, Tim 62,87,113
Lovejoy, Robert 58,59,86,87
Lovitt, Elizabeth 77,79,91,92,119
Lundstedt, Louise 74,94,113
Lutt, Mary 77,90,125
Lynch, Rebecca 119
Lyons, Maxine 94,125

M

Mach, Janet 125
Maguire, Greg 125
Mangnall, Francis 119
Marcusson, Larry 113
Marks, Gerald 105
Marsh, Phil 91
Marshall, Terry 72,125
Martin, Mary 77,91
Mason, Stephen 83,119
Massie, William 75,76,119
Massoth, Alice 77,93,113
Massoth, Marilyn 125
Maslin, Mildred 105
Matthes, LaMarr 76,125
Mendenhall, Gary 105
Meredith, Dave 125
Meritt, Marshall 125
Meyer, Mary J. 34,39,90,125
Meyer, Ronald 125
Michal, Dennis 105
Michel, Sandra 79,90,125
Michelsen, James 62,125
Mikkelsen, Tom 125
Mikos, Frank 119
Miles, Virginia 82,105
Miller, Chloe 94,119
Miller, John 125
Miller, Karen 39,125
Miller, Wayne 94,113
Mizerski, Charles 62,119
Monsees, Lois 72
Montang, Rodney 55,125
Moore, George 58
Morris, Linda 125
Morris, Robert 119
Morrissy, Lola 49
Morrison, Diane 44,88
Morrison, Marcia 125
Morrison, Tom 106
Moss, Arlene 49,68
Mowry, Mary 41,45,68,89,92,113
Mullen, Ginnie 34,46,77,105
Mullen, Martha 73,119
Mullendore, Robert 125
Mulvaney, Mike 62,87
McClinton, Ronald 62,125
McConnaughey, Carl 119
McConnaughey, Doris 105
McCoy, Ronald 34,71,79,88,89,105
McCullough, Nancy 95,105
McIntosh, Douglas 113
McMullen, Nancy 119
McMunn, Mary 84,93,113
McNealy, Michael 69,90,91
McVicker, John 105
McVicker, Mary 49,92,113

N

Nebola, Dawn 79,92,119
Nedrow, Charlotte 71,80,91,94,113
Neece, David 125
Neil, David 125
Nelson, Marian 49,126
Neujahr, Roger 34,55,71,75,79,87,114
Neumann, Gary 106
Newby, Roger 126
Nix, John 62,87,126
Noehren, Dennis
Noell, Gene 87,114
Nohavec, Robert 126
Noyes, Michael 106
Nurin, Emanuel 84

O

Obbink, Darla 34,114
Obermeyer, Dennis 126
O'Donoghue, James 55,87,106
Oestmann, Mary 33,69,82,90,106
Oh, Joseph 81,84,114
Oldfield, Linda 72,77,79,85,120
Oliver, Robert 114
Olson, Eileen 126
Olson, Elwin 120
Osborne, Tom 69,90,91
Otley, Frances 77,114
Ottemann, Kenneth 114
Otto, Michael 106
Owen, Dale 120

P

Paper, Martin 126
Park, Han Chul 106
Parker, Robert 114
Parks, Ron 126
Patras, John 114
Patterson, John 76,106
Patterson, Patricia 126
Patterson, Robert 69,90,91,120
Pattison, Steven 106
Payton, Carolyn 72,90,91,126
Perry, David 76,106
Peterson, Robert 126
Peterson, Willard 91,126
Petrashek, Beth 120
Petsche, Terry 85,120
Petrillo, Nick 62,86,87,120
Pieper, Donald 70,71,106
Pierson, Diana 93
Piper, Jolene 34,69,72,90,91,120
Plumb, Darrell 106
Plumer, Katherine 126
Poessnecker, Larry 91,114
Pokorny, Allen 58,120
Poland, Douglas 86,120
Portrey, Leon 58,59,86,87,120
Pratt, Darrell 76,107
Pratt, Shirley 73,90,94
Price, Carolyn 34,114
Pummel, Gary 107

R

Rabideau, Dean 62,120
Racine, William 34,120
Rademacher, Connie 33,46,74,77,79,89,107
Raess, James 126
Rainforth, Dave 120
Rains, Cheryl 77,120
Rains, James 62,87
Raine, Leslie 107
Rathbone, Linda 77,126
Rathbun, Ruth 94,126
Rawlings, Larry 120
Ray, Barry 120
Ray, Roderic 114
Rech, Richard 126
Reed, Danny
Reed, Kathy 39,77,126
Reeves, Marcia 107
Reiber, Danny 126
Reidy, Nancy 84,114
Reinders, Gregory 70,120
Rhoten, Larry 107
Rice, Deloris 120
Richard, Barbara 79,91,120
Rieschick, David 126
Rieschick, Lois 79,126
Ridenour, Robert 55,114
Ridenour, Ross 58
Rimmer, Walter 85,86,107
Rinne, Dennis 76
Rinne, William 33,49,58,59,86,87,107
Rist, Carol 78,79,120
Rist, Fred 126
Ritonya, Jerome 126
Ritter, Anne 94,126
Robbins, Ronald 107
Roberts, Donald 62,87
Robinson, Diana 126
Roder, Larry 87
Rogers, John 114
Roland, Darryl 126
Rorebeck, Donald 114
Rosengren, Thomas 52,107
Rotter, Kathleen 69,91,107
Rottman, Carolyn 79,92,114
Ruecker, Frank 107
Runge, Jack 126
Runkles, William

S

Sailors, Lynn 94,126
Sarraillon, William 45,126
Satterfield, Carl 58,62
Schafer, Louis 114
Schaffer, Gary 114
Schiermeier, William 76,114
Schlange, Marry 77,126
Schiemer, Michael 126
Schnitzer, Allen 126
Schriner, Mary 74,79,114
Schuetz, Betty 120
Schulenberg, Nancy 120
Schultze, Marlene 72,126
Schumaker, Roger 86,87,114
Schwiesow, Sherry 71,79,120
Scott, Allen 76,114
Sears, Russell 114
Seawall, Steve 126
Seddon, Richard 114
Selk, James 115
Shafer, Eddie 108
Shaffer, Bobbie 32,108
Shanahan, Lynda 39,73,79,82,83,126
Shanks, Marilyn 126
Shannon, Teddie 126
Shaw, David 121
Shaw, Donald 81,121
Sheehan, Larry 34,115
Shelton, Richard 69,90,91,121
Sherwood, Allan 34,79,89,126
Shilts, Jimmie 70,120
Shuey, David 58,86,108
Skrdla, Larry 34,115
Slaughter, Roger 76,108
Slemp, Suzanne 126
Smagacz, Mike 108
Smart, Patricia 126
Smidt, Frank 62
Smith, Calvin 55,126
Smith, Eugene 108
Smith, Mary 108
Smith, Raymond 126
Smith, Richard 62,87,121
Smith, Samuel 34,75,81
Snodgrass, Ron 108
Snyder, David 34
Soby, John 108
Soloman, Stephen 127
Sorensen, Larry 127
Spargur, Donna 127
Speckmann, Donita 34,68,79,81,84,90,92,121
Sporer, Donna 77,127
Sporer, Lucy 79,92,108
Sporhase, Harvey 127
Sprieck, Joanie 34,41,44,45,49,68,69,79,88, 89,92,108
Stalder, Regina 109
Staley, James 121
Stanosheck, James 109
Steen, Charles 109
Stephens, Lowell 121
Stephens, Lynda 115
Stitzer, Daisy 109
Stock, Bruce 127
Stoner, Charles 109
Stoner, Kennard 34,75,78,79,84,85,89,115
Strackbein, Wanda 127
Straight, Mary 94
Straw, William 127
Strecker, Daniel 109
Stuart, Don 109
Stuart, Sally 127
Stuck, Judy 127
Stuck, Wayne 91
Stubbendieck, Howard 71,115
Stunz, Ruth 82,109
Stutheit, Maureen 72,77,91,127
Sugden, Marilyn 72,77,121
Sullivan, Allan 62,64,109
Sunderman, Richard 115
Sunderman, Vincent 127
Svanda, Kermit 81,109
Swain, Ronald 127
Swantek, David 121
Swegler, Jackie 115
Swisegood, Pegeen 81,121

T

Tackett, Mary 79,82,95,109
Tackett, Wayne 79,90,127
Taylor, Steve 121
Tegelhutter, James 58,86,87
Terwilleger, Beth 88,89,94,115
Thompson, Patricia 34,57,73,84,89,93,121
Tickner, David 115
Tolle, Michael 127
Tomlins, Cynthia 127
Toscano, Michael 44
Townsend, Perry 76,121
Trenholm, David 127
Troia, Carl 127
Trout, Daniel 55,56,87,121
Turner, Charles 62,127
Turner, Randall 115
Turpin, Winnoma 73,127
Tuxhorn, Ivan 127
Tynon, John 62

U

Uher, Ray 55
Uhri, Bill 69,90,91,121
Uhri, Robert 109
Ulmer, Jim 115
Urwin, Robert 62,64,87,111

V

Van Arsdale, Harry 62,86,87,121
Vanderbeek, Nancy 32,74,79,110
Vanderford, John 90,121
Vanek, Richard 121
Venditte, Pat 110
Vickrey, Bruce 62,87,115
Viterise, Gary 46,55,57,75,91,110
Vogt, Robert 81,121
Vokt, Danny 121
Vopalensky, Marcia 70,127
Vrabel, Thomas 121

W

Waggoner, Bradford 115
Walford, Janis 34,79,84,93,115
Wallack, Lester 127
Wallis, Michael 34,81,115
Waltke, James 87,121
Waltke, Kenneth 127
Warkins, Richard 55,87,127
Warren, John 127
Washburn, Daniel 127
Wassom, Donald 34,115
Watson, James 55,87,115
Webb, Jane 84,93,121
Weers, Janet 127
Wehrbein, Gerhart 81,121
Weichel, Jack 127
Weller, Roger 127
Welsh, Katherine 93,115
Wendt, Mark 84,87
West, Robert 122
Wewel, Jean 92,122
Weyers, Gene 55
Wheeldon, Janice 77,122
White, Ann 122
White, Wayne 122
Whitehead, Kenneth 127
Wilder, Barbara 70,73,91,122
Wiles, Ralph 84,85,115
Wiles, Terry 81,110
Wiley, Donna 78,115
Wilkinson, Jean 79,122
Wilkinson, Joyce 127
Willey, Candy 92,127
Williams, Charles 39,79,82,83,88,115
Williams, David 90,127
Williams, Rocefus 62,91,127
Wilson, Donald 122
Winfield, Douglas 62,122
Witler, John 76,110
Witt, Robert 127
Witty, Dianne 39,127
Wolken, Daryl 34,115
Woolhiser, Barbara 127
Woolsey, John 34,122
Wusk, Marjean 115

Y

Yates, Ron 62,87,115
Yost, Karen 72,77,85,116
Young, Gerald 110
Younger, Robert 127

Z

Zaparanick, Richard 55,74,75,85,87,116
Zartner, Donald 79,81,116
Zbylut, Stan 58,127
Zentner, Walter 90,127
Zipper, Alan 110

WALSWORTH
Marceline, Mo., U.S.A.